THE FACTORY SHOE STORE
HE PLACE TO BUY Rubbers

# Victoria Daily Times.

Yates St., Bet. Broa
Ladies' Felt and Fancy
Endless Variet
BOYS BOOTS FROM
THE FACTORY SHOE

VOL. 32. VICTORIA, B. C., WEDNESDAY, OCTOBER 31, 1900. NO. 40.

Nothing Adds To A Woman's Beauty

68,792
34,587
62,934
83,641
80,265

MORE THAN A
Beautiful Hair Ornament
In these we have a full line from a simple HAIR PIN to the Beautiful TIARA
EVERY LADY SHOULD HAVE AT LEAST ONE OF OUR
Tortoise Shell Combs
Set with either Cut Steel, Pearls or Brilliants.
CHALLONER & MITCHELL,
47 Government Street.

A CHEAP HOME FOR SALE
IN JAMES BAY
ONLY $500. ON EASY TERMS
APPLY
40 Government St. B.C. Land & Investment Agency.

P. C. MacGregor & Co.
Offer For Sale This Week
Ten roomed house, stable, orchard, with over one-half acre of land, for $3,250; large waterfront lot on Erie street, with cottage, 6 rooms, a bargain; cor. lot Dallas road, cheapest yet, $600; ½ acre on Belmont avenue, only $800; 2 story 8 roomed house, in good repair, $900; 9 roomed house, in first-class condition, all modern improvements, for $3,200; several bargains in farm lands, close in. These are only a few of the many bargains we offer. Please call before purchasing and inspect our lists, which are large and our prices right. Choice offices and rooms to let in this block. Money to loan. Insurance effected. Office, No. 2 View St., MacGregor Block.

Vin Mariani
Vin Mariani
Vin Mariani
THE GREAT HEALTH GIVER.
Hudson's Bay Co'y Distributing Agents.

## Nominations Made To-Day

### Candidates Formally Designated to Bear the Lance for Their Parties.

### The Proceedings Passed Off Quietly at the Market Hall To-Day.

There were no exciting scenes in Market hall when nominations were made to-day. The candidates came around quietly, deposited their papers properly signed and witnessed, the necessary amount of cash, and then left the hall as quickly as they had come.

Messrs. Riley and Drury arrived shortly after the nominations opened, and something after an hour later Messrs. Prior and Earle put in an appearance.

For Richard Low Drury the first five names on the paper were: Wm. Templeman, Wm. J. Hanna, Stephen Jones, Lewis Hall, James Tagg, Lyman P. Duff, and about 60 others. The witness to the nomination and assent of the candidate was John Jardine.

For George Riley the first names on the papers were: Wm. J. Hanna, Daniel Campbell, John Nicholles, John Piercy, Francis Gilbert, H. A. Munn, A. R. McNeil, and about 60 others. Witness to signature of signers and candidate's consent, William Dalby.

E. G. Prior presented papers signed by J. S. Helmcken, James Baker, Prof. R. Foster, Chas. E. Pooley, W. H. Cullin, and about 100 others. His witness was D. H. McDowell.

Thomas Earle's papers were signed by J. S. Helmcken, Alfred C. Anderson, Thomas Magnesen, Arthur Robertson, James Mitchell, and about 100 others, with Allen S. Dumbleton as witness.

The agents for the candidates are:

R. L. Drury—Louis Charles Smith, 118 Dallas road, barrister at law.

George Riley—Francis Brooke Gregory, 86 Belleville street, barrister at law.

E. G. Prior—H. Dallas Helmcken, Belleville street, barrister at law.

Thomas Earle—George Jay, Elford Ave., barrister at law.

On November 7th the polls will be open from 9 a. m. to 5 p. m. In polling division No. 1 at the market hall there will be 15 booths. The divisions are as follows: No. 1, Market hall; No. 2, Agricultural hall, Cadboro Bay road, Temperance hall, Cedar Hill, Speed's Cottage, opposite Tolmie school, Boleskine road; No. 3, Price's hotel, Parson's Bridge, Masonic hall, Esquimalt; No. 4, Metchosin hall, Metchosin. J. G. Brown is the returning officer.

Nominations at Nanaimo.

(Special to the Times.)

Nanaimo, Oct. 31.—Clive Phillips-Wolley, Wm. Sloan, and Ralph Smith, were duly nominated this afternoon as candidates. All candidates are absent electioneering.

Eastern Nominations.

(Associated Press.)

Brockville—D. Derbyshire, Liberal; John Culbert, Conservative.

Dundas—A. Johnston, Liberal; Andrew Broder, Conservative.

East Elgin—A. B. Ingram, Conservative; Dr. J. H. Wilson, Liberal.

West Elgin—Jabel Robinson, Independent; A. B. McGugan, Liberal.

South Brant—Robt. Henry, Conservative; C. B. Heyd, Liberal.

North Brant—S. A. Jones, Conservative; Wm. Peterson, Liberal.

Three Rivers and St. Maurice—Jacques Bureau, Liberal; P. E. Panneton and F. L. Desaulniers, Conservatives.

West Kent—T. A. Smith, Conservative; Geo. Stephens, Liberal.

East Kent—Jas. Clancy, Conservative; D. A. Gordon, Liberal.

North Perth—Geo. Goetz, Liberal; Alex. Ferguson Maclaren, Conservative.

Hamilton—Wood and Teezel, Liberals; Barker and Brice, Conservatives.

Kingston—B. M. Britton, Q. C., Liberal; D. H. McIntyre, Conservative.

Frontenac—D. D. Rogers, Independent; H. A. Calvin, Conservative.

South Perth—Wm. Pridham, Conservative; D. K. Erb, Liberal.

South Wellington—Christian Kloepfer, Conservative; Hugh Guthrie, Liberal.

West Huron—Robt. McLean, Conservative; Robt. Holmes, Liberal.

Sherbrook—G. A. Lebaron, Liberal; John McIntosh, Conservative.

North Waterloo—Jos. F. Seagram, Conservative, elected by acclamation.

Ottawa—Stewart and Belcourt Liberals; Birkett and Champagne, Conservatives.

Carleton—Kidd, Conservative; McKellar, Liberal.

Russell — Perley, Conservative; Edwards, Liberal.

North Renfrew—White, Conservative; Mackie, Liberal.

South Renfrew—Wright, Liberal; Ferguson, Conservative.

Middlesex, West—R. Dunlop, Conservative; W. S. Calvert, Liberal.

London—T. Beattie, Conservative; Z. S. Hyman, Liberal; R. Roadhouse, Independent.

Middlesex, East—Jas. Gilmour, Conservative; Jno. Gibson, Liberal.

Middlesex, North—Jno. Sherritt, Conservative; Valentine Ratz, Liberal.

Middlesex, South—Jos. C. Judd, Conservative; M. McGugan, Liberal.

Terrebonne County—Chauvin, Conservative; Prefontaine, Liberal.

Prince Edward—Geo. O. Alcorn, Conservative; W. V. Pettet, Independent.

Welland—W. M. German; Liberal; W. McLeary, Conservative.

North Leeds and Grenville—F. F. Frost, Liberal; J. R. Lavelle, Conservative.

West Toronto—E. F. Clarke and E. Osler, Conservatives; J. Allen and Ald. Burns, Liberals; Hugh Stevenson, Labor.

Centre Toronto—W. R. Brock, Conservative; ex-Ald. Flett, Liberal; Dr. Hargrave, Labor.

East Toronto—Geo. Anderson, Liberal; A. E. Kemp, Conservative; A. McFarren, Independent.

East York—W. F. MacLean, Conservative; N. W. Rowell, Liberal.

West York—N. C. Wallace, Conservative; Archie Campbell, Liberal.

North York—G. Curry, Conservative; Hon. Wm. Mulock, Liberal.

West Durham—J. C. Thornton, Conservative; R. Beith, Reformer.

North Grey—Dr. E. H. Horsey, Liberal; Chas. Gordon, Conservative.

North Bruce—E. Campbell, Liberal; A. C. McNeill, Conservative.

Argenteuil—W. J. Simpson, Conservative; Dr. Thos. Christie, Liberal.

Addington—J. W. Bell, Conservative; W. A. Martin, Liberal.

South Norfolk—Hon. Col. Tisdale, Conservative; Major T. R. Atkinson, Liberal.

South Lanark—Hon. Jno. Haggart, Conservative; Richard F. Preston, Conservative; no Liberal.

Centre Wellington—Andrew Semple, Liberal; Jno. McGowan, Conservative.

St. Johns and Iberville—Phillips and Demers, Liberals; J. A. Nadeau, Conservatives.

South Huron—Geo. McEwen, Liberal; Jno. Macmillan, Liberal; no Conservative.

Lincoln—E. A. Lancaster, Conservative; Wm. Gibson, Liberal.

Laval—T. Fortin, Liberal; E. Leonard, Conservative.

Maskinonge—J. H. Legris, Liberal; A. L. Desaulniers, Independent Liberal; Sir A. P. Caron, Conservative.

East Peterborough—John Lang, Liberal; John A. Sexsmith, Conservative.

West Peterborough—J. H. P. McLellan, Liberal; Jas. Kendry, Conservative.

East Gray—C. W. Hartman, Liberal; T. S. Sproule, Conservative.

St. Hyacinthe—Bernier, Liberal; Cartier, Conservative.

Beauharnois—J. G. H. Bergeron, Conservative; Geo. M. Loy, Liberal.

Shefford—C. H. Parmelee, Liberal; A. C. Savage, Conservative.

(Continued on page 8.)

## Not Tired Of Fighting

### Failure of Negotiations With Botha For Surrender of Boers.

### Admitted His Defeat, but Said Burghers Wanted to Continue the War.

(Associated Press.)

London, Oct. 31.—A belated dispatch from Pretoria tells of the failure of the British negotiations with General Botha for the surrender of the Boers. Botha received General Paget's flag of truce courteously and admitted his defeat, but said it was impossible to treat for surrender as long as any burghers wished to continue the war.

Ex-President Steyn was more irreconcilable. He refused to even see the bearer of a flag of truce.

Churchill Lectures.

London, Oct. 31.—Field Marshal Lord Wolseley, commander-in-chief of Her Majesty's forces, presided last night at St. James hall on the occasion of the first lecture delivered by Winston Churchill, lately a war correspondent in South Africa. The hall was crowded, among those present being Mr. Churchill's mother, Mrs. Cornwallis West, the Duchess of Devonshire and many other prominent members of society. A number of military men were also present.

The egotism of the lecturer provoked laughter, but otherwise he was uninteresting. He used lantern slides and described the pictures.

Lord Wolseley, in moving a vote of thanks to Mr. Churchill, maintained that the British officer was the finest fighting man in the world, and the born leader of men.

## Starved To Death

### A Sailor's Diary Tells of His Sufferings on Unimack Island

### Died Last Year, But His Skeleton Has Only Now Been Found.

(Associated Press.)

Chicago, Oct. 31.—A special to the Tribune from San Francisco says:

"On Unimak island, which guards one of the entrances to the Behring Sea, Charles Anderson, a sailor, fisherman and hunter, starved to death waiting for friends who deserted him. He died on June 19th, 1899, and his skeleton in his bunk and his diary beside it were found by two hunters who were driven on the island during a storm.

"The diary was addressed to Andrew Goswold, of Unga, who arrived here a few days ago with his friend's last writing. Several vessels passed by his island prison, his pathetic records read, but none saw Anderson's flag of distress. Once a vessel was becalmed close to the shore and he tried to reach it, but he had not the strength left to launch his little boat. His legs failed him and he could only pull himself along by his elbows.

"He deliberated on shooting his dog Dempsey, but he could not gather the courage. 'He brought seals to me through the breakers,' he wrote, 'and I fed him as long as I could.'

"Eventually the dog disappeared. The diary records of the terrible sufferings of Anderson from the first and his expeditions after fresh water. The last entry in June says: 'Now I must go for water again. I am more afraid this time than before, but with God's help I may come back again. I would not like to die outside. "But God's will be done."'

"He had his wish, for he returned and died in his bunk."

There Is No More
Certain method of entertaining the average woman than by spreading before her a list of attractive bargains. Here is a "spread" that will cause surprise among even our regular patrons, who, as all know, are accustomed to getting more than good values:

SNOW FLAKE FLOUR, Sack .....$1 10
THREE STAR FLOUR, Sack ..... 1 15
OGILVIE'S HUNGARIAN, Sack .... 1 45
SUGAR (Granulated), 17 lbs..... 1 00
NOVO, Cake ..... 25
(The greatest of all cleaners for paint, carpets, etc.)

Dixi H. Ross & Co.

For the Opera
The Ball or the Dinner Party, or wherever Full Dress is good form, our Dress Shirts have those little touches of "Tailor-Made" about them that add so much to your satisfaction and Comfort.
Prices, $1.00, 1.25, 1.50 and $1.75 each.
THE HUTCHESON COMPANY, LD.

For Sale
AT A SACRIFICE.
On account of the owner leaving the city, we have for sale in
JAMES BAY
within ten minutes' walk of the post office, a most desirable
8 ROOMED, TWO STORY HOUSE
only 4 years old, fitted up with electric light, hot and cold water, sewer connections, and every modern convenience. The ground floor rooms have been recently papered and tinted. This is a chance rarely offered and will only be open for a few days. Call and get particulars without delay from
Lee & Fraser,
FIRE, LIFE AND ACCIDENT INSURANCE
9 and 11 Trounce Ave., Victoria, B. C.

ESTABLISHED 1885.
City Auction Mart
73 Yates Street.
JONES, CRANE & CO.
Auctioneers, Appraisers, Real Estate and Commission Agents.
Auction Sales Every Tuesday, at 2 p.m.
Will fill appointments in City or Country.
TEL. 294. OPEN EVENINGS.

HOUDE'S
STRAIGHT CUT
CIGARETTES
MANUFACTURED BY
B. HOUDE & CO., QUEBEC
Are Better Than the Best.

USE ONLY THE BEST
Mellor's Mixed Paints
Guaranteed strictly pure. The best that can be made. Price $1.75 per Imperial Gallon.
Brushes, Wall Papers, Glass and Paints of all kinds.
J. W. MELLOR, 76 and 78 FORT STREET

Electric
NIGHT LAMPS, 75c.
Requiring very small current.
CURLING IRONS, $3.00
New Electroliers and Portable Table Lamps just in.
THE HINTON ELECT. CO. LD.
62 Government St.

NICHOLLES & RENOUF, LD
Poultry Netting, Garden Tools,
Bone Mills, Lawn Mowers,
Garden Barrows, Paints and Oils.
NICHOLLES & RENOUF, LD.
61 Yates Street, Victoria.

HASTIE'S FAIR
FOR WARES
Stationery and Confectionery At the Bottom.
GLASS
TIN
AGATE
CROCKERY

WHEN YOU START HOUSEKEEPING
Don't forget that we have the best line of Table Cutlery, Carving Sets, Kitchen Knives, etc., Plated Spoons and Forks. Fine Presentation Carving Cases, of Best Sheffield Make, 1847, Rogers Bros'. Plated Goods, fully warranted, at
78 GOVERNMENT STREET FOX'S

J. & J. Taylor's
FIRE PROOF SAFES
And Vault Doors.
J. BARNSLEY & CO., Agents,
115 Government St. Guns and Ammunition

OPENING WEEK
OF OUR
NEW SHOE STORE
We beg to intimate to the public that we have opened our new store in the Westside's old stand, 70 Government street,
With a new and carefully selected stock of
Boots and Shoes
Imported direct from leading Canadian, American and English Manufacturers.
We invite inspection. You'll be welcome Come!
The Paterson Shoe Co., Ld.
Old Westside, 70 Government St.

## INTERESTING TO ELECTORS.

### Returns Like the Following Make Pleasant Reading—How Dominion Customs Receipts Are Increasing.

INTERESTING TO ELECTORS.

(Special to the Times.)

Ottawa, Oct. 31.—The customs receipts of the Dominion for the month of October were: $2,483,951 compared with $2,460,010 for the same month of last year, or an increase of $23,941.

The increase in custom receipts for the four months of the current fiscal year over the same time last year was $372,907. The growing time continues.

DOES NOT WANT STATION.

(Associated Press.)

Berlin, Oct. 31.—The Cologne Gazette confirming the dispatch of the Associated Press of October 29th, authoritively denies the stories of Germany's contemplated lease from Venezuela of a coaling station at the island of Margarita, and adds: "Germany does not covet any acquisition in the vicinity of the American continent."

We Are Prompt, We are Careful and We are Always at Our Post.

Campbell's

PRESCRIPTION STORE

Corner of Fort and Douglas Streets, Victoria B. C.

For Pure Drugs and Chemicals.


# Salisbury's Resignation

## London Papers Say He Will Give Up the Foreign Office Portfolio.

## According to Daily Telegraph He Will Be Succeeded by the Marquis of Lansdowne.

London, Oct. 30.—The Daily Telegraph makes the following important announcement:

"We understand that, after mature consideration, Lord Salisbury has decided to resign the foreign secretaryship, which will be transferred to the Marquis of Lansdowne. Although the health of the Prime Minister gives no cause for alarm, we believe that he is largely influenced by the counsels of his medical advisers."

Referring to the appointment of the Marquis of Lansdowne to the foreign office, the Daily Telegraph approves it, especially in view of the fact that Lord Salisbury's influence will still preside over the foreign policy of Great Britain.

Lord Salisbury came to London yesterday and paid a long visit to the foreign office, where he received Lord Lansdowne, and after him the Duke of Devonshire. In the afternoon he held the customary reception of the members of the diplomatic corps, among those present being M. Destalle, the Russian ambassador; M. Paul Cambon, the French ambassador; Count von Hatzfeldt Wildenburg, German ambassador; and Mr. Choate, United States ambassador. He remained until a late hour at the foreign office, and then went to Hatfield House. There is little doubt that the Daily Telegraph's information is correct.

The appointment of Lord Lansdowne, whose control of the war office has been so condemned, will cause some dissatisfaction.

The Times confirms the statement of the Daily Telegraph that Lord Salisbury will give up the foreign office portfolio, but it does not name his successor.

### AERIAL NAVIGATION.

New York, Oct. 30.—A special to the Herald from London says:

"Professor Alexander Bell leaves for American to-day. He will go at once to his laboratory in Nova Scotia, where he will continue his experiments in aerial navigation. Prof. Bell said yesterday that he had been greatly interested in Zeppelin's balloon experiments.

"'I do not believe though,' said Prof. Bell, 'that the great problem of aerial navigation will ever be solved by balloons. While you may successfully navigate a balloon in light currents, it is obvious that any floating body lighter than air is at the mercy of the winds. It is little more than a toy. I have been experimenting several years at my laboratory, although I never actually carried my theories into practice. The theoretic results I reach will be in time published in book form. I believe the problem of aerial navigation will be solved, but not by the use of balloons.'"

### KILLED A HIGHWAYMAN.

Mount Pleasant, Pa., Oct. 30.—The Southwest Connellsville Co.'s pay wagon was held up by four Hungarians about a mile west of this place this afternoon. With the double team and wagon, in which a safe containing some $5,000 for the workmen, were the paymaster, William Hoster, and Harry Burgess, the colored driver, both armed. The Hungarians were in ambush and opened fire, killing the paymaster. The colored driver returned the fire, killing one of the foreigners and wounding another. The three would-be robbers ran towards Scottdale county and their capture seems probable.

Mr. Hoster came here from Chicago three years ago, and leaves a widow and one daughter.

### THE EARTHQUAKES AT CARACAS

Washington, D. C., Oct. 30.—The state department has received the following cablegram from Mr. Russell, secretary of the legation at Caracas, concerning the recent earthquakes in Venezuela, in which Ciphriano Castro, President of the Republic, was injured:

"Caracas, via Hayti, Oct. 29.—Severe earthquake this morning. Great damage to property, several killed. President in jumping from the second floor of the government house had his leg broken. Details from the interior later.

### IMPRISONED IN A MINE.

Wilkesbarre, Pa., Oct. 30.—A terrible explosion of gas occurred in the Kingston mine of the Kingston Coal Co. this afternoon. One man has been taken out dead. Twelve others are in the mine.


### MANY THANKS.

"I wish to express my thanks to the manufacturers of Chamberlain's Colic, Cholera and Diarrhœa Remedy, for having put on the market such a wonderful medicine," says W. W. Massingill, of Beaumont, Texas. There are many thousands of mothers whose children have been saved from attacks of dysentery and cholera infantum who must also feel thankful. It is for sale by Henderson Bros, wholesale agents, Victoria and Vancouver.


### POPULATION OF STATES.

Tabulated Statement Showing Increase Since Last Census.

Washington, Oct. 30.—Following shows the population of the different states for 1900 and those of 1890:

| State. | 1900. | 1890. |
|---|---|---|
| Alabama | 1,828,697 | 1,513,017 |
| Arkansas | 1,311,564 | 1,128,179 |
| California | 1,485,003 | 1,208,130 |
| Colorado | 539,700 | 412,198 |
| Connecticut | 908,355 | 746,258 |
| Delaware | 184,735 | 168,493 |
| Florida | 528,492 | 391,422 |
| Georgia | 2,216,329 | 1,837,353 |
| Idaho | 161,771 | 84,385 |
| Illinois | 4,821,550 | 3,826,351 |
| Indiana | 2,516,463 | 2,192,404 |
| Iowa | 2,215,829 | 1,911,896 |
| Kansas | 1,469,496 | 1,427,096 |
| Kentucky | 2,147,174 | 1,858,635 |
| Louisiana | 1,381,627 | 1,118,587 |
| Maine | 654,396 | 661,086 |
| Maryland | 1,189,962 | 1,042,398 |
| Massachusetts | 2,805,346 | 2,238,943 |
| Michigan | 2,419,782 | 2,093,889 |
| Minnesota | 1,751,395 | 1,301,826 |
| Mississippi | 1,551,372 | 1,289,600 |
| Missouri | 3,107,117 | 2,679,184 |
| Montana | 343,289 | 132,159 |
| Nebraska | 1,068,901 | 1,058,910 |
| Nevada | 43,334 | 45,761 |
| New Hampshire | 411,588 | 376,530 |
| New Jersey | 1,883,669 | 1,144,933 |
| New York | 7,268,009 | 5,997,853 |
| North Carolina | 1,891,682 | 1,617,947 |
| North Dakota | 419,040 | 182,719 |
| Ohio | 4,157,545 | 3,672,316 |
| Oregon | 414,532 | 313,767 |
| Pennsylvania | 6,301,365 | 5,258,041 |
| Rhode Island | 428,556 | 345,506 |
| South Carolina | 1,345,312 | 1,151,148 |
| South Dakota | 401,570 | 328,808 |
| Tennessee | 2,022,723 | 1,767,518 |
| Texas | 3,048,826 | 2,235,523 |
| Utah | 276,565 | 207,905 |
| Vermont | 345,641 | 332,422 |
| Virginia | 1,854,184 | 1,655,980 |
| Washington | 517,672 | 349,390 |
| West Virginia | 958,900 | 762,794 |
| Wisconsin | 2,068,963 | 1,686,880 |
| Wyoming | 92,351 | 60,705 |
| Total, 45 States | 74,637,997 | 62,116,811 |

| Territories. | 1900. | 1890. |
|---|---|---|
| Alaska | 44,000 | 32,052 |
| Arizona | 122,212 | 59,620 |
| Dist. Columbia | 278,718 | 230,392 |
| Hawaii | 154,001 | 89,990 |
| Indian Territory | 91,960 | 101,181 |
| New Mexico | 193,777 | 153,593 |
| Oklahoma | 398,595 | 61,834 |
| Total 7 Territories | 1,667,313 | 952,945 |

Persons in the service of the United States stationed abroad (estimated), 84,400.

The Alaskan figures are derived from partial data only, and all returns for Alaska and for certain military organizations stationed abroad, principally in the Philippines, have not yet been received.

To this must be added Indians untaxed as follows: California, 1,549; Colorado, 597; Idaho, 2,297; Minnesota, 1,682; Montana, 10,746; Nevada, 1,665; New York, 4,711; Ohio, 4,692; South Dakota, 101,392; Utah, 1,472; Washington, 2,553; Wisconsin, 1,679; Alaska, 24,644; Indian Territory, 56,063; New Mexico, 2,937; Oklahoma, 5,927. Total, 134,158.


WHERE DOCTORS DO AGREE!—Physicians no longer consider it catering to "quackery" in recommending in practice so meritorious a remedy for Indigestion, Dyspepsia and Nervousness as South American Nervine. They realize that it is a step in advance in medical science and a sure and permanent cure for diseases of the stomach. It will cure you. Sold by Dean & Hiscocks and Hall & Co.—60.

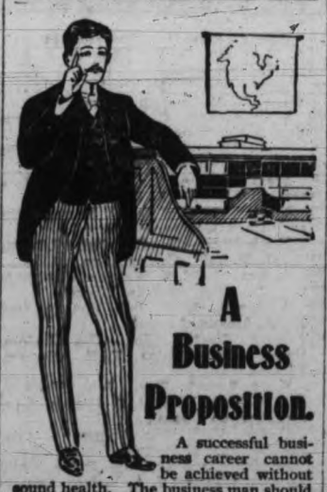

A Business Proposition.

A successful business career cannot be achieved without sound health. The business man should guard his health as he guards his capital; for health is part of his capital and the impairment of that capital affects every business interest. A sedentary occupation and quick lunches, soon show their effects in a sluggish liver. The use of Dr. Pierce's Golden Medical Discovery will cure "liver trouble" as well as indigestion and other diseases of the organs of digestion and nutrition.

The "Discovery" strengthens the body by supplying Nature with strength making materials. It contains no whisky, alcohol or other intoxicant.

"After three years of suffering with liver trouble and malaria," writes Mr. Edward Jacobs, of Marengo, Crawford Co., Indiana, "I gave up all hopes of ever getting stout again, and the last chance was to try your medicine. I had tried all the home doctors and received but little relief. After taking three bottles of Dr. Pierce's Golden Medical Discovery and one vial of his 'Pleasant Pellets' I am stout and hearty. It is due entirely to your wonderful medicines."

Dr. Pierce's Pleasant Pellets assist the action of "Golden Medical Discovery."


# Allies at Pao Ting Fu

## Commission at Work Inquiring Into the Massacre of Foreigners.

## Chinese Officials to Be Arrested--The Anglo-German Agreement.

Pao Ting Fu, Oct. 24.—This city has been divided into districts under the superintendence of various nationalities represented in the occupying force.

Looting is strictly forbidden in the British quarters, but the Germans, French and Italians have sacked their respective districts.

The international commission which is inquiring into the massacre of the foreigners here has ordered the arrest of three Chinese officials.

At Italian lieutenant, while reconnoitering in the hills with 16 men, was surrounded by Boxers. A rescue force composed of 150 British and 60 Italian cavalrymen will leave to-night to drive off the Chinese.

### Will Accept Two Clauses.

Berlin, Oct. 30.—The answer of the United States government to the Anglo-German agreement has not yet arrived here, but an official of the German foreign office informed the correspondent of the Associated Press to-day that Germany was aware of what the answer would be, namely, a full acceptance of clauses 1 and 2. The official also asserted that the answers of Russia and France would soon be received.

Bishop Anzer, the German missionary bishop in the province of Shan Tung, has arrived in Pekin, where he will assist the German minister, Dr. Mumm von Schwartzenstein, with his valuable advice. Six fathers connected with the Steyl missions have joined the German troops in China as official interpreters.

From official dispatches it is ascertained that the disturbances on the Shan Tung railway have been removed. The section from Kiao Chou to Tsin Tau will be completed by next spring.

The National Zeitung says: "The report that Mr. Conger has received orders to act, under certain conditions, independently of the other ministers in Pekin, is false. The ministers themselves, without consulting the Chinese plenipotentiaries, intend to establish complete unanimity regarding the conditions to be imposed on China."

### More Trouble Brewing.

London, Oct. 31.—The Shanghai correspondent of the Daily Express says the most serious trouble is brewing in the Yangtse region, whither the Empress Dowager has sent emissaries to raise powerful, armed bodies to exterminate converts and expel foreigners. She has appointed Yu Chuan, the notorious anti-foreign general, to be military governor of Yangtse district.

The Shanghai correspondent of the Times, wiring yesterday, says: "Li Hung Chang has wired to Chang Chih Tung, the Wu Chang viceroy, that the peace negotiations are satisfactory; but to other leading officials he has telegraphed exactly the reverse, bidding them prepare for eventualities.

### Wang Wen Shao Dead.

Washington, Oct. 30.—The Japanese legation received a dispatch to-day giving news of the death of Wang Wen Shao, imperial treasurer of China, in addition to those high officials whose deaths already have been announced. Wang Wen Shao was one of the most loyal adherents of the imperial family, and when they took flight from Pekin he insisted on following despite his advanced age. His death came from natural causes, probably from old age and the fatigues of the flight.

### Will Evacuate New Chwang.

Shanghai, Oct. 30.—It is reported here that the Russians will evacuate New Chwang next Thursday.

### NEW PLACER GROUND.

Rich Discoveries Found in the Klondike Country Within Recent Weeks.

Advices from Dawson state that miners are getting from 20 to 40 cents to the pan at the new diggings discovered near that city. The place of the strike is on a plateau or bench running back from the river just below Moosehide. It is on the same side of the river as Moosehide and between Moosehide creek and another creek flowing into the river a little farther down. In going back from the river one first goes over a low bench, then up an inclined bluff or hill, then over the brow of the hill and straight back. The distance over the low level, up the hill and back to discovery is probably 3,000 feet. The bench or plateau back of the brow of the hill and the same on which discovery is staked extends back from the brow probably three miles. There is said to be plenty of room for staking yet. A similar plain lies just beyond the creek below.

A placer strike has been made on a creek emptying into Hunker, about 16 miles above the mouth of the river. The discoverer was Theodore Goring, and the creek has been named after him. Pay dirt running 14 cents to the pan has been found.

A new strike is also reported in what has been named Chicken creek, and, according to John Campbell, who recently returned to Dawson from the creek, yields pay as high as 75 cents to the pan. About three months ago this creek was stampeded for quartz, but Campbell says it has never even been prospected for placer before and that a hole he put down six feet is the only one to be seen thereabouts. Chicken creek lies betwen Dawson and Forty-Mile.

A new townsite has been staked by Edward Sullivan at the mouth of Clear creek, a tributary of Stewart river.

The Klondike Nugget, of Dawson, has started a voting contest on the coming Presidential election. All Americans in the Yukon valley who would be eligible voters in the States have a chance to cast ballots. The vote will be tallied and the certificates of election, together with a suitable souvenir, will be presented to the candidate who carries the Klondike vote.

### FOUR BODIES RECOVERED.

From the Ruins of Tarrant's Drug House in New York.

New York, Oct. 30.—Four bodies have been discovered in the ruins caused by the explosion yesterday in the Tarrant drug house. Of these only one body has been identified, that of August Schmidt, an engineer, 40 years of age, of Brooklyn. His body was found pinned down by a six-ton safe. The remaining three bodies probably never will be identified, as they are crushed and burned beyond recognition. Indeed, so frightfully have the bodies been crushed that the sex is undeterminable.

Smoking and steaming sullenly, the ruins left by the explosions well nigh baffled the efforts of the thousand public workers to-day, and the task of clearing the streets and digging down into the debris on the fire-swept area for bodies of victims proceeded haltingly. The workers employed by the city to remove the mountains of stone, wood and iron, and shore up and make safe the ruined structures, could do little more to-day than attack the outside of the devastation and watch the firemen who played water on the still glowing pile from six lines of hose.

To-night—and in fact day and night until the debris shall have been thoroughly searched for bodies—the work will proceed. About 30 persons are still missing, but it is believed some of them will turn up safely.

# Punishing The Rebels

## It Is Reported That All the Buildings at Bothaville Have Been Destroyed.

## Surrounding Boers Near Bloemfontein to Prevent Them Rejoining Commandoes.

London, Oct. 30.—The Daily Mail's Capetown correspondent comments upon an astonishing outburst of Boer activity, and points to the possibility of the Boers having been considerably reinforced. Complaints are being heard in Capetown, he asserts, regarding the premature disbanding and dispensing with the services of the various volunteer forces.

The same correspondent says he hears on the highest authority that the late Prince Christian Victor was playing cricket early last week, and that he was then being congratulated upon his rapid recovery from enteric fever.

Paris, Oct. 30.—Foreign office officials believe that former President Kruger will travel incognito during his visit to the European capitals, relinquishing it in each city only long enough to permit an exchange of visits between Mr. Kruger and the head of the nation. His stay in Paris will not exceed 48 hours.

The French government will not offer Mr. Kruger any formal function, though it is expected the city will tender him a demonstration which will be a scene of enthusiasm. The government will not take part in the reception, but will not, however, put any obstacles in the way of private plans of welcome.

### Buildings Destroyed.

Craddock, Cape Colony, Oct. 30.—The Dutch church is the only building left standing at Bothavilla, owing, it is reported, to strong British measures. More Boer women have been deported from Jagersfontein; they were sent to Bloemfontein, where they are imprisoned with others a few miles outside of the city.

### Train Derailed.

Bloemfontein, Oct. 29.—The telegraph lines are still interrupted and mails delayed owing to the Boers derailing a train ten miles south of Edenburg. All Boers over 14 years old, living outside a radius of ten miles from Bloemfontein, are being surrounded by British troops and brought here to prevent their rejoining the commandoes.

### The Canadians.

Ottawa, Oct. 30.—Following is a dispatch from the Secretary of the Colonies to the Governor-General: "Her Majesty's government desire to express their thanks to your ministers for the intimation conveyed in your telegram of October 19th, that the Canadian contingents were free to take their discharge in South Africa."


WITHOUT A DOCTOR'S EXAMINATION

You can find out if the kidneys are clogged, deranged and diseased. Have you backache or a weak, lame back? Do you have pain or difficulty in urinating or a too frequent desire to urinate? Are there deposits like brick dust in the urine after it has stood for 24 hours? If you have any of these symptoms not a moment should be lost in obtaining Dr. Chase's Kidney-Liver Pills, the world's greatest kidney cure. One pill a dose, 25 cents a box.

Blood Disorders

are simply kidney disorders. The kidneys filter the blood of all that shouldn't be there. The blood passes through the kidneys every three minutes. If the kidneys do their work no impurity or cause of disorder can remain in the circulation longer than that time. Therefore if your blood is out of order your kidneys have failed in their work. They are in need of stimulation, strengthening or doctoring. One medicine will do all three, the finest and most imitated blood medicine there is

Dodd's Kidney Pills


# Fruit From Canada

## Has Won Four Additional Gold Medals at the Paris Exposition.

## The Canadian Cold Storage System Has Proved a Great Success.

Evidence is daily coming to hand of the thoroughly satisfactory character of the Canadian cold storage system. The most tender of Canadian fruits are now being landed in Great Britain in the best of condition, as is shown by the following cablegram, letter, and newspaper articles:

Mr. Dupuis, Secretary Canadian Commission, Paris, cabled to Hon. Sydney Fisher, Ottawa, on October 15th as follows:

"Fresh fruits have arrived in splendid condition, 4 additional gold medals received by Canada. Prof. Drummond, writing from London, warns the department of agriculture at Washington that it must wake up, as Canada leads in quality and quantity of dairy products. Its superiority ascribed to aggressive governmental action with modern scientific appliances. (Signed) DUPUIS."

### Fruit in England.

The following letter from Sampson Morgan, 30 Fleet street, London, Eng., has been received by Hon. Sydney Fisher:

"Sir,—Herewith I beg to enclose you a copy of the Daily Mail, together with another article which I have written on the recent shipment of Canadian fruits. I have made reference to the refrigeration system which in this case has been the means of such fine specimens of Canadian pears being put upon the English markets in such perfect condition, samples of which I have carefully inspected, and as an expert assert that they are the finest pears ever put upon the English market. I address you simply because of the great interest you take in these matters, and beg to remain, yours obediently, S. MORGAN."

The following is the article referred to by Mr. Morgan: "The last parcel of Canadian fruit that was put upon the market this week was of an instructive nature, for it proved clearly that the fruits of the Dominion can be sent into England in the pink of perfection. Amongst the varieties put up for sale were some very fine Williams (or Bartletts, as they are called in Canada), Duchesse and Beurre D'Anjou, the last variety of which is a very dainty pear, and is sure to make headway in our markets. The shipment sent consisted of 1,000 cases of pears, and, in addition, there were some peaches and a few apples. The former consisted of Elberta and Crawfords.

"The samples of pears were unusually large and fine. The Williams were grand, and it is clear that no competitor on the market from any outside centre can touch them, for as far as quality, size, flavor, and color are concerned they are as perfect as a market William pear can be. The other varieties are also of prime quality. It is thus evident that at last the whole export business has been put upon a proper basis, and that Canadian growers and shippers may rest satisfied with the situation as far as methods of transit are concerned.

"This highly satisfactory condition of things has been brought about under the auspices of the Hon. Sydney Fisher, M. P., Minister of Agriculture for Canada. We learn that he inaugurated the system of mechanical refrigeration on steamers running from Canada to British ports in 1897, and from that time improvements have been made by his directions and under the supervision of Prof. James W. Robertson, Commissioner of Agriculture for the Dominion. In future, we now know that Canadian fruits of the most delicate nature can be shipped to the United Kingdom with the satisfaction that they will come to hand in a perfectly satable state, so that there is no reason why Canada, the premier fruit colony of the Empire, thanks to the fostering influence of its minister of agriculture, and the ably-led department over which he presides, should not develop a gigantic trade in fresh fruits, especially with this country.

"We learn that other fruits are to follow, that 1,000 cases of grapes will soon be seen upon our markets in one shipment, and that they will be of equal quality to the pears. The fruit dealers, buyers and consumers of our cities will appreciate these Canadian shipments, and as they are of the highest quality their popularity with the masses must be an increasing one."

### Giant Pears.

The London Daily Mail for October 3rd says:

"Many varieties of magnificent pears—1,000 cases in all—and numerous cases of the famous Crawford and Elberta peaches, have just been landed and sold at Manchester.

"The fruit came from London, Ont., and created quite a stir in trade circles. Many of the pears are what are termed 'giant fruits,' being from 4 in. to 4½ in. long, the diameter being from 3 in. to 3½ in. In color, flavor and juciness they are far superior to French pears, and met a ready sale.

"The fruit was packed in chambers regulated by mechanical refrigeration. This system, which has revolutionized the fruit trade of the United Kingdom, was inaugurated three years ago by the Hon. Sydney Fisher, Minister of Agriculture for Canada, and since then various improvements have been made under the supervision of Professor J. W. Robertson. The conditions of transit are now so faultless that the most delicate Canadian fruit can be delivered in Great Britain in perfect condition."


E. W. Grove

This signature is on every box of the genuine Laxative Bromo-Quinine Tablets the remedy that cures a cold in one day



LAST CHANCE

Great Clearing Sale,

FOR 10 DAYS

Commencing 1st November

| | |
|---|---|
| Ladies' Tailor-made Suits | $ 5.00 |
| Ladies' Top Skirts; from $1.50 up | |
| Ladies' Knitted Underskirts | .35 |
| Ladies' Satin Blouses | $ 2.50 |
| Ladies' Flannelette Wrappers | $ 1.00 |
| Ladies' Flannelette Blouses, velvet collar | .50 |
| Ladies' Flannelette Night Gowns (full size) | .50 |
| Ladies' Flannelette Drawers | .15 |
| Ladies' Kid Gloves, Gloves from 50c up. | |
| Ladies' Woollen Vests | .40 |
| Ladies' Wool and Cotton Vests, mixed | .20 |
| Ladies' Woollen Hose | 15 |
| Ladies' Umbrellas (steel rod) | .65 |
| Ladies' Linen Handkerchiefs (per doz.) | .35 |
| Ladies' Fur Lined Cape | $11 00 |
| Ladies' Felt Cape | $ 2.00 |
| Ladies' Fur Boas of every description, from $1 00 up. | |
| Ladies' Dress Goods, all kinds, from 20c a yard up. | |
| Silk, by the yard, from 25c up. | |
| Boys' Overcoats | $ 1.50 |
| Men's Scotch Woollen Underwear | .90 |
| Men's Umbrellas (steel rod) | 75 |

Men's Over-Shirts, Neckties, Socks, Gloves and Suspenders at half price.

A NOVELTY GIVEN TO EACH PURCHASER.

We can supply all your needs srom a needle to a solid gold watch. Don't miss this chance of getting bargains.

SYRIAN STORE,

A. N. RAHEY,

97 Douglas St., Victoria, B.C.

Store Open till 9 p.m.



THESE ROUGH NIGHTS

When you must stay home why not have a

Comfortable Couch

That can be put anywhere in the room.

Weiler Bros., Have many patterns, Superior make, from $12 UP.



New Vancouver Coal Co., LIMITED.

NANAIMO B. C.

SAMUEL M. ROBINS, SUPERINTENDENT.

Coal Mined by White Labor.

New Wellington Coal

Washed Nuts. .. $5.00 per ton

Sack and Lumps, $6.00 per ton

Delivered to any part of the city.

KINGHAM & CO.,

44 Fort Street.

Wharf--Spratt's Wharf, Store Street.

Telephone Call: wharf; 647.

Office Telephone, 833.



The Ralston Physical Culture

MRS. HARRIS

Will begin the winter term of the Ralston Physical Culture in Room 3, in the A. O. U. W. hall, Yates street, commencing October 22nd. For hours and terms apply 42 Superior street.

Mrs. Harris is prepared to receive pupils in singing and mandolin playing. Miss Harris receives pupils for the pianoforte and guitar. For terms apply 42 Superior street.



BULBS

JUST ARRIVED FROM HOLLAND DIRECT.

For Sale at Lowest Prices.

JAY & CO.

12 Broad Street, and Nursery, Corner Cook and Pembroke Streets.



City Wood Yard

OFFICE, 140 JOHNSON STREET.

Yard, 59 Store Street, opposite Rice Mills.

TELEPHONE 852.

Wood cut in lengths to suit customers. Orders promptly attended to.

WING ON

Employment Office.

Importer and Commission Agent, 24 CORMORANT STREET, VICTORIA.

Jones & McNeill

LIVERY STABLES.

109 JOHNSON STREET.

Having taken over the above stables, we will be pleased to meet our old and new friends.

We have just imported a carload of saddle and draft horses.

Horses of all kinds for sale or exchange. Horses boarded by the day, week or month. A call solicited.


The Fairview Corporation, Ltd.

The Directors of the Fairview Corporation, Limited, hereby give notice that an extraordinary general meeting of the Shareholders will be held at the Corporation's Offices at Fairview, British Columbia, on Tuesday, the 6th day of November, 1900, at 3 p. m. precisely, for the purpose of promoting a Company to acquire the assets and assume the liabilities of the Corporation; the capital stock of the new Company to be $1,000,000, divided into 4,000,000 shares of 25c. each, each of such shares to be paid up to the extent of 22c. and assessable as to balance. Shareholders of the Corporation shall receive one share in new Company for each share they now hold. One half of assessment to be paid upon allotment and balance not less than 4 months from date of incorporation.

Dated this 20th day of October, 1900.

Signed on behalf of the Directors.

RICHARD RUSSELL,
President and Managing Director.

G. A. ROBINSON,
Secretary-Treasurer.

# A Rousing Speech

### By Ralph Smith in the Opera House, Nanaimo, on Saturday Night.

### Disposed of the Charges Brought Against Him by Col. Prior.

### The Telegrams to the Conservatives Explained by Labor Candidate.

(Special to the Times.)

Nanaimo, Oct. 29.—When Ralph Smith walked across the stage of the opera house on Saturday night at twenty minutes past eleven, to take his seat in the candidates' row, a mighty shout of welcome went up that drowned all other noises for some minutes. There could be no mistaking the effect that the supporters of Mr. Smith were present in full force, or that they were delighted that he had managed to get through from the distant point at which he had been speaking in time to answer the various charges laid against him by the speakers of the evening.

Colonel Gregory was speaking in his defence as Mr. Smith stepped to his place on the platform, but that gentleman soon wound up his remarks to allow the champion of independent labor plead in his own behalf, closing a ringing speech by saying: "Here he is himself, and I think I can safely leave him to attend to Wobbling Willie, the gifted son of this lovely district; that is the gift of the gab. He is more highly endowed in that respect than any man I have ever met." (Laughter).

Mr. Haslam, the chairman, then introduced Mr. Smith briefly, announcing that he would be limited to fifteen minutes, which would give Mr. Wolley and Col. Prior fifteen minutes between them to reply before midnight.

Mr. Smith, on advancing to the front of the platform, was hailed with another of those spontaneous outbursts which indicate that a man is at least not unpopular.

Mr. Smith said: "I have just had put into my hands a paper containing two or three notes of statements which have been made about me here this evening. I desire, in a very kindly way, to give my explanations of these matters. You have heard that Mr. McInnes has made certain statements regarding me; the speakers here this evening have told you a good deal about them, I understand. Now, if I thought there was the slightest truth in what Mr. McInnes had been saying I would very carefully go into the whole matter in each case and show where he was mistaken, but because I know that not one of these statements is correct, and because I am convinced that the great majority of you here know the same thing, I do not propose to waste the time of this audience giving explanations on what we all know to be not matters of fact.

Gentlemen, the very best evidence we can have that the bottom is gone out of the cause of Mr. Sloan is Mr. McInnes's speech at the meeting at Extension, held on Thursday night. And that those gentlemen know is plain to everybody from the tactics which they are adopting. They well know that they are now fighting for a lost cause, that they have no chance of winning. In fact these men are getting desperate and they are adopting desperate tactics. I think you will agree with me that is not exaggerating the facts of the case as they have been made known to us.

"Now, to take up the points laid against me. Col. Prior says (reading from the notes). 'You asked for the Conservative nomination, and sent two telegrams.' A very serious charge that. Well, now, we'll have the telegrams Col. Prior says were sent. Where are they? Sir, (turning to Col. Prior, amid uproarious applause and shouts of: 'That's it, Ralph, make 'em cough up the wires.') I ask you to produce those telegrams you say you sent, and which you told the audience here to-night were sent. Where are they? Col. Prior said he had not got them. (Renewed uproar and encouraging cries to Mr. Smith from the audience.) Well, then, if you cannot produce them I shall tell the audience all about them. I did send two telegrams. One to Mr. Burns, a Conservative, and the to Mr. Munro, also a Conservative, to the effect that as there was to be a Conservative convention held in Nanaimo, I wanted these gentlemen, for the sake of the cause and for the sake of the country, to take the same wise course the Liberals already had taken to use their influence to get the convention to endorse me. But I never asked any Conservative convention to nominate me. (Cheers.) To be nominated by a Conservative convention would bind me to allegiance to the Conservatives, and that is altogether another matter. What attitude did the Liberals take in this matter? They said, the labor interests of this country have a right to direct representation in that house, the right to claim recognition, and they manfully surrendered their right to nominate a straight Liberal candidate in this constituency, in favor of organized labor of this country, and declared themselves perfectly willing to endorse the action you have taken, and to prevent a straight Liberal from running in this constituency against the labor candidate. I wanted the Conservatives to be as reasonable as that. Had they done so their interests would have been much better conserved. Now they are fighting the direct interests of labor in this country. The organized labor classes of this country wanted to bring out a man, and they endorsed my nomination. The men who are using their influence against me are fighting industrial interests of this country. Col. Prior recognizes the difference between the two points. Mr. Wolley says my connection with Mr. Robins, as a capitalist, has spoiled my opportunity for serving labor. My connection with Mr. Robins is exactly the same as that of any other candidate who has run in Nanaimo. Mr. Robins used his influence to promote the interests of Mr. Keith in 1894, and in 1896 he used his influence to help Mr. Haslam. And if he did it with them, why not with me. I never asked Mr. Robins for his support, never in my life. Mr. Robins voluntarily handed over his endorsation of me just as he had done of every other man he approved of. I respect Mr. Robins most highly; more highly than I do any other man in this country. He has always shown himself willing to support any man who has been generally acceptable to the workmen of this city. I want to know if it is possible to find another man in any other country who is prepared to take similar action. (Applause.) When the business of the workmen has been put into my hands to be discussed with Mr. Robins, he does that business just as straight and faithfully as any occasion calls for. Mr. Wolley himself admits that. Mr. Robins acts in harmony with the men; he never objects to the representatives of labor presenting their grievances to him. He stands as a man ready to settle his differences by arbitration. I may say the same about Hon. James Dunsmuir to some extent. When I went to see Mr. Dunsmuir about the case of the Scotch miners I found him prepared to be reasonable about the matter, and he adopted my suggestions as a labor leader. He also showed the same spirit when he raised the wages of his men to the standard of the district, and involuntarily putting the Chinese out of his mines.

"It is stated that I am likely to get five or six thousand dollars out of the commissionership on the Chinese enquiry. Well, perhaps I should be glad to hear it. But if the result of the work of that commission were to be the driving of every Chinaman out of this country, would not you say that I had well earned that six thousand dollars? You wouldn't object to me getting that amount would you? (Cries of "Of course not!") Mr. McInnes has made this statement. I have not the slightest doubt he knows all about it, as he does of everything else. (Laughter.) But I don't know in the least what I am going to get. Mr. McInnes perhaps does not know that his statement throws discredit upon Mr. Maxwell, of Vancouver, who has been most active in promoting this commission. If that commission accomplishes the object for which it was appointed it will be worth more than five thousand dollars to me. This commission is to go into the matter thoroughly, to leave no stone unturned that will reveal the smallest portion of evidence, and the report upon the actual facts as they exist in this province. And I can assure you this will be done and the report will be of such a character that no government will be safe to fail to act upon it. If I get six thousand dollars out of it I am going to tell the people; I shall tell them in any case what I do get. (Applause.) That is the way I acted in the case of the Rossland labor dispute. The government sent me a cheque for $500. I sent it back to Mr. Martin, asking him to send a cheque for $200. He sent it back to me protesting I should take it, but I did not want any more than my actual expenses and losses as miners' secretary on sallary. (Applause.)

Mr. Haslam here intimated that Mr. Smith's time limit had expired and Mr. Smith took his seat, exclaiming: "I have always been a Liberal, but if the Conservatives are returned to power and do the good things for labor that the Liberal government did last session, I think I can support them. But there is no hope that they will ever get into power in this election. I don't think the people will be so foolish. (Applause.)

# A Fallacy Exposed

### Mr. Drury Points Out the Inconsistency of Anti-Preference Manufacturers.

### A Rousing Meeting in Victoria West—Announcement For Friday Night.

A most successful meeting was held by the government candidates last night at Semple's hall, Victoria West, the building being well filled with electors who warmly applauded the points made by the different speakers in condemnation of the opposition and its tactics. Mr. Riley was prevented from being present, still being under the weather from the effects of his long drive to Metchosin. The meeting seemed to be unanimously in favor of the government candidates.

The chairman, Dr. Lewis Hall, contrasted the prosperity obtaining at the present time under Liberal rule, with the blue ruin which prevailed five years previously, when he last presided at a Liberal meeting. He first referred to the interviews published in the Colonist with Messrs. Price and Pendray, opposing preferential trade. Mr. Pendray was reported as saying that under the new tariff he was brought into ruinous competition with English hands. But the fallacy of the argument was proved by the fact that cheap soaps were admitted under half duty under the Conservative tariff, which was 1½ cents per pound. Under the Liberal government the tariff on soap was but one cent, and until July 1st the preference was only one-quarter of a cent, thus making the tariff identical with that of a previous government.

Inquiries made by the chairman of dealers elicited the fact that only one consignment of soaps had been brought to the city, and no more would be brought. The dealer for these soaps told him it would be cheaper to manufacture them in Canada than to import them.

If Mr. Pendray had been injuriously affected it had been under the French treaty of Sir Charles Tupper, and not under the preferential tariff of Sir Wilfrid Laurier. (Applause.)

Colonel Prior took a great deal of credit to the Conservative party for building the post office, but everyone was familiar with that job, which resulted in the post office being placed at one side of the city where the city could never grow.

Messrs. Prior and Earle were also condemned for their stand on the Yukon-Teslin railway.

In view of the fact that the government would certainly be sustained, what madness it would be to return two members out of sympathy with it, especially in view of the important questions coming up for consideration, in which Victoria was vitally interested. The location of the mint and the extension of the E. & N. railway to the end of the Island were two matters of the greatest interest to this city, and if both were carried out he believed the city would double its population in five years.

If by any chance Messrs. Prior and Earle were returned, the city's interests would be again antagonized by the first named, who probably wasted a week of the time of the Commons last year by asking partizan questions which amounted to nothing.

The chairman scored the Conservatives for their attempt to monopolize the flag by imputing disloyalty to the Liberals. Yet these very men if they were returned to power would strike the Mother Country in the short ribs by robbing her of a tariff preference. He warmly repudiated the suggestion that Liberals were not as loyal as their opponents.

In introducing Mr. Drury, the chairman said he was a gentleman who had worked most zealously for the Liberal cause ever since he came to the city, and when it was not so popular to be a Liberal as it was to-day.

In his opening remarks the candidate said he had endeavored to the best of his ability to prove that the consumer was being benefited by the preferential tariff. He was indebted, however, to the Colonist for a proof of his contention, editorial reference having been made to the hardship being worked on local manufacturers who were brought into competition with cheap British manufactures.

If this were true of the soap and pickle factories, what must be said of those lines which were not manufactured here at all. He ridiculed the speech of Colonel Prior, who claimed that the Liberals had adopted the Conservative policy of protection, although the Colonist had editorally said that the adoption of the preferential tariff was the breaking down of the very principle of protection.

Under the Conservative party highly protected industries had sprung into existence, and when the Liberals came into power, while true to the free trade principle, they had a certain duty to perform to these industries in order that they might not be swamped by a too radical reduction of the duties. The situation was met in the best possible way by the preference.

The speaker then alluded to the reciprocal benefits which had been received by Canada as a return from giving that preference as exemplified in the denunciation of the German and Belgian treaties, in the large war orders of the Imperial government here, in the better financial standing of Canada and in the concession made in agreeing to the establishment of a branch of the Royal Mint in Canada.

In regard to the mint, the course pursued by the ministry was the only feasible one, as owing to the limited currency circulation in Canada, a strictly Canadian mint could not be operated excepting at a loss.

Mr. Price had made a most inconsistent statement regarding the tariff. After stating that he had been shipping to Great Britain for three years, he added that the preference allowed continental manufacturers to ship to Canada and to destroy her trade. If Mr. Price for three years had been able to compete against these firm in the free trade market of England, how was it he could not meet them under a protected tariff such as existed in Canada?

If this were true, it was the manifest duty of Messrs. Prior and Earle to pledge themselves, if returned to power, to repeal this preference. Yet they dared not do it. Even the Colonist, after lamenting the injury done the manufacturers, had given the statement that the Conservatives, if returned to power, would repeal it, a distinct denial.

Turning to the matter of railways, he warmly commended Mr. Blair's policy in regard to the Intercolonial railway. He quoted the statement of a local Conservative who had formerly lived in Nova Scotia, who said Mr. Blair was the only railway minister who ever had the courage to make the Intercolonial railway anything but a subsidiary line to the C. P. R. The only chance Mr. Foster had to win in St. John against Mr. Blair was because the latter gentleman had stated that he would not knuckle to the C. P. R., and, of course, St. John was being threatened with the loss of its prestige as a winter port in consequence.

He recalled the speech of Mr. Blair before the Victoria Board of Trade, in which he said that he was satisfied a huge monopoly existed in the Crow's Nest Pass, and he had determined upon his return to Ottawa to break up that monopoly. He had done so, securing a reversal of 50,000 acres and in lowering the freight rates.

Contrasting the government's railway policy with that of its predecessors, he alluded to the government aid to the Canadian Northern, which paralleled the C. P. R., whereby the road received not an acre of rich fertile prairie land, and in return for the subsidy the government had 3 per cent. of the profits.

No government was perfect, and the present one was no exception to that rule, yet it had filled the measure of his ideal better than any other government. What man had not high ideals, but how many measured up to it?

In regard to the post office department, not only had Mr. Mulock inaugurated penny post, but he had brought expenditure and revenue nearer an equilibrium. At the same time local post office employees were receiving more than they ever had. There were still government officials who were underpaid, and on this point he wished to say that it was hard to convince Eastern people that employees on the Coast required a higher salary, and until this was done the government could not advance wages. Being an Ontario man, he thought he was in a better position to discuss that matter from an Eastern man's standpoint than his opponents.

Although it had been charged that expenditure had increased, yet commerce had necessitated it. For the fiscal year ending 30th of June last, there was sufficient to pay out of the ordinary revenue all current expenses, with a balance of $75,000.

The establishment of a labor bureau and its great benefits were also touched upon, the speaker instancing cases where contractors had been compelled to advance wages 50 cents a day, and the sweating system had been done away with. Where under the previous governments had the interests of the laboring men been so safeguarded?

The Liberal party had been true to its pledges on the franchise matter and in regard to the Manitoba school question, while they had accomplished other reforms to which they were not pledged at all. He concluded with a stirring appeal for support.

T. W. Paterson, who was greeted with applause, said there were a number of matters which every elector had to consider. He had to consider how the government's policy had affected the country generally and how it had affected it locally. He had to consider also the personnel of the respective leaders and the respective candidates.

Some apprehension had been felt even in the ranks of Liberals on the occasion of their return to power in 1896 regarding their ability to fill the portfolios with capable men. All doubt on that point had been set at rest. Sir Wilfrid Laurier had surrounded himself with men who had great administrative experience, and the history of every department had shown the benefit of the change. It was simply amazing to consider that the revenue during four years of Liberal rule had leaped from $239,000,000 to $380,000,000. He doubted if any country in the world could show an equally good showing. It was perhaps hardly fair to ascribe all the prosperity to the government, but it at least demonstrated that the ministers were capable of administering their departments.

He alluded to the enormous development of trade in the East, the records in Toronto showing not only a marked increase in the number of industries, but many of them working over time. Such had not been the case under a high protective tariff.

It was difficult to find anything in the record of the city's late representatives in which they had worked a benefit to Victoria. They had signally failed to perform their duty on a number of occasions, notably in regard to the Yukon railway. To-day, notwithstanding the fact that the bulk of the trade to Skagway was for Canadian territory, the Canadian coast cities had only a fraction of the carrying trade. The vote of Mr. Earle and the failure of Colonel Prior to record his vote was alluded to by Mr. Paterson.

Had that line been completed Victoria and Vancouver, instead of getting a small part of the trade, would have got it all. They would have been unhampered by the vexatious port troubles now experienced at Skagway, and instead of one steamship company there would have been many in Victoria.

When the bill came up in the Senate, a Victoria Senator had moved the six months' hoist. Colonel Prior, as an ex-cabinet minister, surely could have exerted sufficient influence with his leader to have that opposition withdrawn.

When the Crow's Nest Bill came up these same members had voted for it. If they had been alive to their interests they would have opposed its construction, unless it was agreed at the same time a road was built from the Coast to Kootenay. It was known that one of the members was interested in these coal lands, and he perhaps was too busy with his own interests to look after those of his constituents.

Some very trivial matters had been advanced by Colonel Prior in the last session. It was of little interest to Victoria whether some of Colonel Prior's friends received a captainey in some regiment, but there were many important matters which should have engaged his attention instead.

In the post office department, in addition to penny post, 324 new post offices had been established; 92 saving banks, and 357 money order offices, while the mileage over which mails are carried had been increased by 3,258,900. The deficit also had been reduced by $319,400.

The Intercolonial road was now on a paying basis, and equal in regard to its rolling stock to any in the Dominion.

The canals had been deepened to such an extent that ocean going vessels now went up to Lake Superior, half way across the continent.

The general revenue had been increased beyond the dreams of everyone, and he believed it would be the height of folly to return two opposition members.

Comparing the two leaders, he said they were not in the same class. Sir Wilfrid Laurier was a statesman, Sir Charles Tupper was a politician. (Applause.) Could any one imagine Sir Wilfrid coming over from his office as high commissioner to knife his leader as had been done with Sir Mackenzie Bowell. No matter what might be an elector's politics, he would be demeaning himself to cast a ballot for the return of such a treacherous leader as Sir Charles Tupper.

On the other side was Sir Wilfrid Laurier, a man who had done more to advertise Canada than any one else, more than would probably ever be done again for many years.

Although Victoria had always been regarded as a Conservative city, he believed she would redeem herself on this occasion and return government supporters.

The government had been a clean one. There was not a man in the Dominion who could prove any act in any of the departments not in the interests of Canada. Even if the government did not come up to expectations, it could certainly be no worse than what we had had under Conservative rule.

Mr. Paterson then resumed his seat, and the chairman announced that a mass meeting would be held in the theatre on Friday evening, when in addition to other speakers G. R. Maxwell and Alex. Henderson would deliver addresses, and campaign songs would be given by the Laurier quartette.

A vote of thanks to the chairman and cheers for the candidates concluded the meeting.

# VOTE FOR

R. L. DRURY.

GEO. RILEY.

# The Liberal Candidates.

### "A STRANGER IN NEW YORK."

#### Hoyt's Success to Be Presented at the Victoria Theatre To-Morrow Evening.

The story of Hoyt's greatest success, "A Stranger in New York," is most ludicrous, telling, as it does, how Cumming Swift has invited his Chicago friend, I. Collier Downe, to visit him in New York, and spend a night at the French ball. He is suddenly called away to Philadelphia on business, and leaves a letter for Downe to present to his New York club friend, Wright Imlt. Downe drops the letter on the floor, and a stranger in New York finds it and decides that he should deliver it to the man to whom it is addressed. He does so, and Wright Imlt at once recognizes him as Collier Downe, and introduces him to his friends. Then arises the complications, for Wright Imlt refuses to allow the stranger to explain. In the second act comes the scene of a private room at the French ball. I. Collier Downe and his friend, Cumming Swift, appear and decide that it will not do to disclose the mistake, but it is shown that I. Collier Downe's wife is suspicious and has come to New York, employing a detective and a fake society leader to trace her husband. Complications follow fast, and the fun waxes furiously. I. Collier Downe tries to respond every time his name is called, but has no opportunity, as the "Stranger" pushes him to the rear. A side element of fun is furnished by the fact that Mrs. Virginia Pryde, a married woman and a belle of Richmond, decides to go to the ball attended by her friend's brother. The outcome of the various complications is that Mrs. I. Collier Downe goes to the ball, finds herself mistaken, because her husband is locked in the elevator and the man bearing his name has no resemblance to him. She tries a waltz with the "Stranger," and he is caught in the act by her husband, all ending happily for everybody except Mrs. I. Collier Downe and the woman spy. The only performance will be at the Victoria theatre to-morrow night.

The government of New South Wales has invited the premiers of Canada, Cape Colony and Natal, together with other representatives, to attend the inauguration of the commonwealth of Australia.


## Interesting Information About Cancer.

Our new book, entitled "Cancer, Its Cause and Cure," contains valuable information about the new painless method of treating cancer and tumor. Sent by STOTT & JURY, Bowmanville, Ont., to any address on receipt of 2 stamps.


# Lost On An Island

### A Victoria Engineer on Fishing Steamer Is Missing—Friends Are Uneasy.

### Man Disappears While on a Hunting Expedition on Calvert Island.

Mrs. Blake, who went to Tacoma on Saturday with the expectation of meeting her husband, S. W. Blake, an engineer of this city, who had been employed on the little fishing steamer Edith, met with sad disappointment. The steamer had returned, but minus Blake. He had been lost on October 24th on Calvert's Island, a small uninhabited island to the north of Queen Charlotte Sound.

The steamer's crew and fishermen, twenty-one men in all, searched all of the following forenoon but were unable to locate Blake, and the steamer put to sea without him, leaving two fishermen and a month's provisions on the island. These two fishermen, Larson and Herman, the latter of whom is a practical woodsman, will search the island for Blake, and the steamer will stop there on her return trip to pick up the men. She expected to reach the island by this time.

Blake is a brother-in-law of A. E. Biggs, chief engineer of the Edith. Mrs. Blake was almost prostrated upon learning that her husband had been lost as described, although the Edith's crew feel sure that Blake will be found safe and sound.

Owing to a terrific gale which was blowing, the steamer put into what is known as Safety Cove, on Calvert's Island, October 24th. Blake is himself a practical woodsman and an enthusiastic hunter, and he started out hunting for deer. Two streams run from the cove and there are also two ridges running from the cove, one of which is long and the other of which is very short. The island itself averages only about six by fourteen miles. Blake started over the long ridge on his hunting trip, and that was the last seen of him. The next morning the searching party of 21 men was started out after him, and were able to trace him at some points by foot prints. Reaching the short ridge, the searchers found tracks over it, but could not locate the direction which he took after crossing the short ridge. They conclude that in the dusk Blake mistook the short ridge for the long one and crossed it, not discovering his mistake until it was too late to get back. The searchers worked all day the 25th until 1 o'clock, when they abandoned the search as it was necessary for the steamer to put to sea again.

Feeling confident, however, that Blake was alive and well and merely lost, they landed supplies sufficient for three weeks or one month, and Larson and Herman, the two fishermen, volunteered to stay on the island to search for the missing man and to keep him company when found, if alive, until the steamer should return on her trip, when Captain Swanton will pick up all three men.

Chief Engineer Biggs, speaking of his brother-in-law's disappearance, stated that he felt certain that Blake would be found alive and well. Blake is a young man of 32, and Mr. Biggs thinks, as the balance of the steamer's crew, that Blake simply became mixed up on the two ridges in the dusk and crossed the wrong one.

The strange disappearance of Blake has a parallel in the case of Dr. Hickman, a former resident of Tacoma, who was lost on Dall Island, 100 miles below Wrangel, last summer. Although searchers traversed the island for several months after the doctor's disappearance, not a trace was found of him, alive or dead.


## CONSIGNEES' NOTICE

GERMAN SHIP

CARL,

FROM LIVERPOOL.

HASHAGEN, MASTER.

This vessel will discharge cargo at the Outer Wharf on Saturday October 27th, and following days.

Consignees are requested to present bills of lading at the office of the undersigned, pay freight and receive orders for their goods.

All goods remaining on the wharf after 5 o'clock each day, and while on the wharf, will be at the risk of the consignees thereof respectively, and may be stored at their expense.

ROBT. WARD & CO., LTD., Agents.

## NOT RESPONSIBLE.

GERMAN SHIP

CARL,

HASHAGEN, MASTER.

Neither the master nor the undersigned will be responsible for any debts contracted by the crew of the above vessel without their written authority.

ROBT. WARD & CO., LTD., Agents.

DEAL SAUSAGES
DEAL BACON
DEAL HAMS

Finest Creamery and Dairy . . . BUTTER

AT THE

IDEAL PROVISION STORE,

72 YATES STREET.

J. SLUGGETT & SON. Phone, 514

DOMESTIC BAKERY.

B. H. SORGE, Proprietor.

First-class Rye and White Bread, Cakes, Pies and Confectionery. Wedding Cakes made to order on short notice. Caterer for Balls, Parties, etc. Give us a call.

37 PANDORA STREET.

NEXT TO COR. OF DOUGLAS.

The New Vancouver Coal Mining & Land Co.
LIMITED.
Supply from their Nanaimo, Southfield and Protection Island Collieries
Steam . Gas . . . House . : Coal
of the following grades:
Double Screened Lump,
Run of the Mine,
Washed Nuts and Screenings
SAMUEL M. ROBINS - - SUPERINTENDENT

The Daily Times.
Published every day (except Sunday) by the
Times Printing & Publishing Co.
W. TEMPLEMAN, Manager.
Offices.....26 Broad street
Telephone ..... No. 45
Daily, one month, by carrier..... .75
Daily, one week, by carrier..... .20
Twice-a-week Times, per annum..... 1.50
Copy for changes of advertisements must be handed in at the office not later than 11 o'clock a.m.; if received later than that hour, will be changed the following day.
All communications intended for publication should be addressed "Editor the Times," Victoria, B. C.
The DAILY TIMES is On Sale at the Following Places in Victoria:
CASHMORE'S BOOK EXCHANGE, 105 Douglas street.
EMERY'S CIGAR STAND, 23 Government street.
KNIGHT'S STATIONERY STORE, 75 Yates street.
H. GEO. MASON, Dawson Hotel Entrance, Yates street.
VICTORIA NEWS CO., LTD., 86 Yates street.
VICTORIA BOOK AND STATIONERY COMPANY, 61 Government street.
E. N. HIBBEN & COMPANY, 69 Government street.
F. CAMPBELL, Tobacconist, 92 Government street.
GEORGE MARSDEN, News Agent, corner Yates and Government.
H. W. WALKER (Switch Grocery), Esquimalt road.
W. WILBY, 91 Douglas street.
MRS. CROOK, Victoria West post office.
G. N. HODGSON, 57 Yates street.
E. REDDING, Craigflower road, Victoria West.
Orders taken at Geo. Marsden's for delivery of Daily Times.

## A CANARD.

The opponents of Mr. Riley in the Dominion contest are circulating a report to the effect that he was instrumental in securing the release of Whalen, who shot poor young Fee some years ago. It is hardly necessary to say that the candidate had nothing whatever to do with the matter; he did not even know that the murderer had been released until a considerable time after his liberation, and has nothing but the deepest detestation for his crime.

## EFFECTS OF THE PREFERENCE.

The manager of Messrs. O'Kell & Morris's manufactory, Mr. Price, in an interview in which it was impossible to disguise his strong Conservative proclivities, attempted to show that his particular business was affected adversely by the British preference. Unfortunately for his contention, however, it happens that one of the authors of the tariff was Hon. Wm. Paterson, Ministers of Customs, who is himself a manufacturer along the same lines as the O'Kell & Morris Co. Candies, for instance, and we think jams, jellies and preserves, are produced by the establishment of Mr. Paterson. Now is there any reasonable or intelligent citizen of Victoria who believes that the Minister of Customs would introduce a tariff that would be disastrous to his own business? Biscuits and cakes are also largely manufactured at Mr. Paterson's popular Brantford establishment, all of which are affected by the preferential tariff. Yet Mr. Paterson placidly contemplates the competition from Great Britain—where the colossal manufactories of Huntley & Palmer, Peek, Frean & Co., and others are operating, and he would be most unlikely to submit a measure that would undermine his own business. The thing is too palpably absurd.

We are afraid, however, that Mr. Price has not carefully looked into the tariff as it affects his own business, and has been more desirous of scoring a point against the Liberal party than fairly discussing the preferential tariff. For instance, he quotes candied peels. Now citron, lemon and orange peels in brine are free, and are purchased as cheaply in California as the English manufacturers can in Palermo, Sicily or Spain. The only difference lies in the duty paid on sugars in Canada, which are admitted duty free in Great Britain. According to Mr. Price, the duty paid on sugar used in his factory is $1.25 per 100 pounds. It is estimated that in the production of 100 pounds of candied peel 30 pounds of sugar are required, which will cost the manufacturer 38 cents duty. On the other hand, the tariff upon candied peel is half a cent per pound and 35 per cent. ad valorem, less one-third preferential upon 100 pounds of peel; therefore the duty levied at present average values would be about $3. Less one-third would give $2 per 100 pounds protection. Surely Mr. Price will not assest that this very large measure of protection is not ample for such an enterprising concern as the one over the destinies of which he presides?

Again, the duty upon jams, jellies and preserves is 3¼ cents per pound, less one-third preferential tariff, or about 2 cents per pound net. Any housewife knows that about one-third sugar is necessary for jam or jelly, and the duty upon the sugar is about 40 cents, whilst fruit is as cheap in British Columbia as in Great Britain.

Further, it is a well known economic fact that the best sugar of Germany, Austria and France is not suitable for manufacturing purposes, and the great candy manufacturers and preserve factories invariably use cane sugar, upon which there is no bounty.

We fearlessly assert again that the preferential tariff has not in its incidence adversely affected a single manufacturer in the province, but has through the quickened influence upon trade and commerce increased their profits and enlarged their business.

DRURY,
RILEY
AND THE
MINT.

## TUPPER'S TEXT.

When Sir Charles Tupper told the people of Quebec that Laurier was too British for him he gave the Conservatives of that province the keynote for their campaign. They did not lose any time in taking advantage of the hint. The French edition of the Montreal Star has revived the school question and is striving to prove the British proclivities of the Premier by the effect of the settlement of that dangerous misunderstanding. It was not intended that pamphlet No. 6 should be seen outside of the Eastern province, but it found its way to all parts of the Dominion and opened the eyes of the electors as to the depth of infamy to which the Conservative leaders are prepared to descend in order to attain power. But even that interesting document did not bring them down to their proper level. A new edition of No. 6 has been issued by the Quebec Tory leaders, which makes charges against the British of cruelties in South Africa even more recklessly than Mr. Earle denounces the alleged corruption of the Laurier government. This new evidence of Tory desperation concludes as follows:

"Now, this is a matter which no Canadian should allow to pass unchallenged. Every member of the cabinet at Ottawa, that instrument of khaki British Imperialism, has helped to bring on Canada and the Canadian people a share of the responsibility and disgrace for the brutalities and bestialities described in this; and now, without consulting the Canadian people, they have given to the government in London, Eng., the tools of a vile Anglo-Jew combination against freedom everywhere, a power of attorney to treat the Boers who are fighting for their country and liberty as rebels, and with all the vindictive cruelty habitual to the British nature.

Montreal, Oct., 1900.

"Note.—'Khaki' means in the Hindu language 'dirt, filth, excrement.' This is a very appropriate term for British Imperial rule."

That is the kind of warfare that is being carried on by the Conservatives in Quebec against Laurier for sending the contingents to South Africa. Colonel Prior says the volunteers would not have been sent at all if it had not been for Sir Charles Tupper. As an offset to this we shall give specimen of the arguments used by the traitorous Tarte to his own constituents in a French-speaking community:

"They say that I am disloyal, but they do not prove it. I defy them to prove it, for I am not disloyal, never was, and never will be. My opponents have published a pamphlet, full of lies, purporting to be reports of various disloyal speeches made by me while in France. They are most unblushing falsehoods. The Canadian public man who would go to a foreign country, who would utter disloyal words, would be a traitor. That man is not myself. The traitors to Her Majesty Queen Victoria, and to the British flag, which floats over us, and grants us all our liberties, are those who try to set the various races in this country against one another. I am addressing a mixed meeting, and the English electors can judge by the way my words are received by the French-Canadians in this meeting how far I express their views. I am a French-Canadian—I would be nothing else. My father was a French-Canadian, my mother a French woman. That was an accident of birth, and I could not help it. And I was born under the Union Jack. Yes, and I live under it, and enjoy and appreciate the liberties it represents. I am a loyal subject of Her Majesty the Queen. I deserve no special credit for that. Why should we not be loyal; are we not happy? I have just returned from Paris, where I had the opportunity of studying at close range some forty-two different nations and their form of government. And I found that no form of government was so satisfactory as ours; that no people were so free and had so much reason to be happy and contented as have we in this Canada of ours.

* * * * * * * * *

My traducers say that I tried to sell this country to France, and that if I did not deliver the goods it was not my fault. Just as if I and the French-Canadians are so lost to all sense of honor and all sense of self-interest as to wish to transfer our allegiance from Britain to France! Where is the fool in my race who would for a moment wish to be ruled by France and under the systems which prevail in France? We are French-Canadians, but we are British subjects; yes, and loyal and devoted subjects of Her beloved Majesty Queen Victoria.

## A PREFERENCE IN BRITAIN.

The British preference has turned the heart of the Mother Country toward Canada. The splendid impression made in Great Britain by that measure was increased and emphasized by Sir Wilfrid Laurier's presence and his eloquent and inspiring addresses during the celebration of the Queen's Jubilee. It is, perhaps, not too much to say that nothing did more than the British preference to waken all over the British Kingdoms that Imperial sentiment which sent the troops of the colonies to the aid of the empire in South Africa. But the British policy of the Laurier government has not only a sentimental value. It has an enormous value in dollars and cents. Aside from the great increase of trade with the Old Country since the Liberal government came into office, the war office authorities are showing a preference for Canada which means a very great deal to the producers and manufacturers of this country. Witness the following facts:

Orders from the Imperial government filled in Canada during 1900:

| | |
|---|---|
| February— | |
| 3,075 sets of saddlery | $118,463 |
| 5,114 numnahs | 16,109 |
| 2,000 numnah panels | 4,410 |
| 30,000 greatcoats | 180,180 |
| 50,000 pairs trousers, khaki | 95,020 |
| 50,000 serge frocks, khaki | 130,725 |
| 10,000 tent-pin bags | 5,460 |
| 50 transport wagons | 18,375 |
| | $568,742 |

For the Indian government, China expedition:

| | |
|---|---|
| July 18— | |
| 33,675 greatcoats | $268,341 |
| 43,200 pairs long stockings | 23,841 |
| 20,000 leather moccasins | 83,737 |
| 1,320 fur caps | 3,118 |
| | $379,077 |

The above are all of Canadian material, manufactured and shipped to Vancouver on October 3rd. Grand total, $947,819.

Negotiations are going on for the following supplies:

| | |
|---|---|
| 2,200 wooden huts for South Africa | $2,650,000 |
| 110 do. for China | 132,000 |
| 2,000 tons firewood for China | 4,000 |
| 300 transport wagons | 105,000 |
| | $2,881,000 |

Tents and boots—Samples have been submitted to the war office, and large quantities will be required.

There has been also supplied, through the agriculture department, hay, oats, jam, etc., to the value of about half a million of dollars.

## THE DUTY ON SOAP.

In our paragraph of yesterday anent the preferential tariff we argued that Mr. W. J. Pendray had still a very considerable protection upon soap, notwithstanding the British Preferential Tariff. We omitted, however, to mention that until July 1st of this year Mr. Pendray has experienced the benefits or otherwise—as he may choose to consider the question—not of the British Preferential Tariff, but of the French Treaty, a treaty that was particularly the work of Sir Charles Tupper when acting as High Commissioner for Canada under Sir John Macdonald's Government. This treaty, a miserable apology for a trade treaty between two such important Governments as the French and the Canadian, permitted a special tariff for a few articles entering Canada. Amongst these articles was common soap, upon which the tariff was reduced from 1½ cent. per pound to ¾ cent per pound, upon ordinary importations. As Canada could not give any preference to France without extending the same benefit to Great Britain, it followed that soap importations from the Mother Country also received the lower duty. Hence Mr. Pendray has for years been enjoying the special regard of the Conservative Government, as his own particular business was the only manufacturing industry that the Conservative Government marked out specially to withdraw protection from. On July 1st the Laurier Government further reduced the Preferential Tariff from one-fourth to one-third the ordinary tariff, which is now 1 cent. per pound upon common soap. Hence the only difference in the amount of protection enjoyed by Mr. Pendray under the Conservative and Liberal regimes is 8⅓ cents per 100 pounds, and that has existed only for three months.

So we find that for all the ills that had befallen Mr. Pendray up to July 1st, his quondam friends the Conservatives, whom we presume he has loved not "wisely, but too well," must receive the blame. We may also be pardoned for reminding Mr. Pendray that as nearly all the raw materials that are used in the manufacture of common soap, such as grease, cocoanut, palm and olive oils, alkali and rosin come in free, the protection he still enjoys of 66⅔ cents per 100 pounds is a very substantial advantage.

## WILL SWEEP THE COUNTRY.

Dominion Presbyterian: "Sir Wilfrid Laurier enjoys a unique popularity not only in Canada, but in the Motherland. It looks as if the Liberals, under his leadership, will again sweep the country; and, indeed, to the non-partisan onlooker, there seems to be no good reason for a change. The country is prosperous, the manufacturing interests were never more so; and it is not claimed that a change of government just now would result in a better or more economical administration of public affairs."

Remember this fact on Nov. 7th:
EARLE and PRIOR
VOTED AGAINST
THE
YUKON RAILWAY.

Judging from the remarks of Col. Prior, he endorses the sentiments of Sir Hibbert Tupper, uttered at the time he was a minister of the Crown. On the 6th of April, 1894, speaking in the House of Commons, Sir Hibbert said of Great Britain: "Driven from the civilized markets of the world, steadily and every year finding their output to these markets decreasing, they spend millions on their navy and millions on their army to force their wares and their goods and their merchandise into the uncivilized markets of the world." The N. P. was founded on such sentiments as the foregoing and it was rapidly accomplishing the work for which it was designed, as previous to the advent of the Laurier government the trade of Canada with Great Britain was decreasing by millions a year. Now it is increasing by millions.

* * *

The Colonist says the National Policy is not dead and that Canadians should be filled with thankfulness because of that fact. It contends that the policy of the Tories in the hands of the Liberals is creating the present era of prosperity. Yesterday it published a list of considerable length showing, or professing to show, that many things had increased in price since the Liberals came into power. It did not blame anybody or any policy for this condition of affairs nor did it vouch for the correctness of the figures, which as a matter of fact were about as reliable as other statements made in the course of this campaign by the organ and its friends. People are inquiring what that list was published for. Was it intended to show the benefits of the National Policy or that the duties have been reduced or increased by the Grits?

* * *

Sir Hibbert Tupper, previous to the last election, referred in a speech to the question of the annual expenditure. He said: "In taking the responsibility of saying that whether my party or the other party be successful at the next election, I have not the slightest doubt that the expenditure of this country will increase instead of diminish. And I will go further and say that, provided wisdom presides over the system of management and expenditure, I hope, and devoutly hope, that the expenditure will increase instead of diminish. This country as it grows, this country as it successfully develops, certainly, this country as it accumulates a larger population, will, and must, require a larger amount than forty millions a year for its government."

* * *

Mr. Earle is getting quite active in discovering opponents of the government. There is scarcely another man in Canada who would have set Mr. Charlton down in that category. The latter gentleman describes himself as an independent supporter of the government, and is careful to explain that he never cast a Tory vote in his life and that the opposition have nothing to expect from him. He has been elected by acclamation.

* * *

At the Victoria theatre on Saturday evening Mr. Bodwell will explain to the ratepayers of the city all the details of the arrangement which they will shortly be asked to ratify with the company asking for a bonus to connect Victoria with the Great Northern railway. Every man with the interests of the city at heart should attend this meeting so that he may be able to intelligently endorse or oppose the scheme.

* * *

On Friday the Liberals will hold the principal meeting of the campaign, which will be addressed by Mr. Maxwell of Vancouver, and Mr. A. Henderson, of New Westminster. The candidate for Burrard is one of the best speakers in the country, and the man from Westminster is not far behind him when he is in good form. They will be assisted by the best of our local speakers and the Laurier Quartette of Vancouver.

* * *

The opposition are starting upon the last week of the campaign with a heavy handicap. They have put up no candidates in Winnipeg, Lisgar, West Elgin or North Norfolk, and there are probably other places in which they see the hopelessness of a contest. It is easy to predict their finish.

* * *

The Colonel says the mint is a mere election dodge. That means that if he be elected he will oppose it just as he opposed the all-Canadian line to the Yukon—because it would strengthen the government in British Columbia.

Four men were killed and six injured in the explosion which occurred in the slope of No. 1 shaft of the Kingston Coal Company at Edwardsville, Pa., yesterday.

A Note of Triumph
has been sounded to all mankind—success unparalleled in the history of light beverages has everywhere marked the introduction of
Saint Louis A·B·C· Bohemian
"King of all Bottled Beers."
It stands pre-eminent as the finest bottled beer brewed in America, and leads all others in annual exportations to foreign countries.
Order from
Turner, Beeton & Co.

Dolls, Fancy Goods AND Christmas Notions
At Wholesale. From all the leading European and American makers
J. PIERCY & CO.,
Wholesale Dry Goods, Victoria, B. C.

## STOCK QUOTATIONS.

(Furnished by Richards & Blashfield.

New York, Oct. 31.—The following quotations ruled to-day:

| | Open. | High. | Low. | Close. |
|---|---|---|---|---|
| Wheat— | | | | |
| December | 78⅝ | 79⅛ | 78⅝ | 79⅝ |
| May | 81⅝ | 83⅛ | 81⅝ | 83⅛ |
| Corn— | | | | |
| December | 41⅞ | 42⅛ | 41⅞ | 42⅛ |
| Stocks— | | | | |
| Am. Sugar | 123¼ | 125⅝ | 122¼ | 122¼ |
| Am. Tobacco | 96⅞ | 97½ | 96 | 96 |
| People's Gas | 94 | 94½ | 93¼ | 93¼ |
| Manhattan | 96⅞ | 97½ | 95⅞ | 95⅞ |
| C. M. & St. P. | 115⅝ | 116⅝ | 115⅝ | 115⅝ |
| C. R. I. & P. | 109 | 109⅛ | 108¼ | 108¼ |
| C. B. & Q. | 127⅛ | 128 | 127⅛ | 127⅛ |
| B. R. T. | 62⅞ | 62⅞ | 60⅝ | 60⅝ |
| Northern Pacific | 58 | 58 | 57 | 57 |
| North. Pac. pfd. | 73 | 73 | 72¼ | 72¼ |
| Union Pacific | 61⅝ | 61⅞ | 61 | 61 |
| Union Pac. pfd. | 75¼ | 75¼ | 74⅞ | 75¼ |
| Federal Steel | 39 | 39 | 37⅞ | 37⅞ |
| Am. S. & W. | 35¼ | 35⅝ | 34⅝ | 34⅝ |
| Louis. & Nash. | 75½ | 75½ | 75⅛ | 75⅛ |
| T. C. & I. | 57 | 57 | 54⅝ | 54⅝ |
| Con. Tobacco | 28 | 28¼ | 27⅝ | 27⅝ |
| Atchison | 32¼ | 32⅝ | 31⅞ | 31⅞ |
| Atchison pfd. | 74 | 74⅝ | 73⅝ | 73⅝ |
| Southern Pacific | 38⅛ | 38⅝ | 37⅝ | 37⅝ |

## MINING STOCK QUOTATIONS.

Furnished by Messrs. J. P. Foulkes & Co., Per C. P. R. Telegraph, Toronto.

| | Asked. | Bid. |
|---|---|---|
| Athabasca | $ 5 75 | $ 5 10 |
| B. C. Gold Fields | 3 | 2¼ |
| Black Tail | 14 | 10 |
| Brandon & Golden Cr. | 9 | 5 |
| Butte & Boston | 3½ | 2 |
| Canadian G. F. S. | 8 | 7¼ |
| Cariboo McKinney | 75 | 69 |
| Cariboo Hydraulic | 1 40 | 1 10 |
| Centre Star | 1 48 | 1 40 |
| Crow's Nest Pass Coal | 51 00 | 47 00 |
| California | 6 | 2½ |
| Deer Trail Con | 3 | 2⅝ |
| Evening Star | 7½ | 5½ |
| Golden Star | 2 | 1¾ |
| Giant | 3½ | 2¼ |
| Hammond Reef | 2½ | 2⅜ |
| Iron Mask | 38 | 28 |
| Jim Blaine | 9 | 5 |
| King | 6 | 4 |
| Knob Hill | 45 | 30 |
| Lone Pine-Surprise Con. | 12 | 7 |
| Monte Christo Con | 3 | 1 |
| Montreal Gold Fields | 3 | 2 |
| Montreal & London | 8 | 6½ |
| Morning Glory | 8 | 5 |
| Morrison | 3 | 2 |
| Mountain Lion | 45 | 25 |
| Noble Five | 5 | 2¼ |
| North Star | 94 | 91½ |
| Olive | 17 | 10 |
| Payne | 89 | 85 |
| Princess Maud | 4 | 2 |
| Rambler Cariboo Con | 29 | 26½ |
| Republic | 70 | 68½ |
| Virtue | 43 | 42 |
| War Eagle Con | 1 04 | 1 00 |
| Waterloo | 3½ | 2¼ |
| White Bear | 3 | 2¼ |
| Winnipeg | 3½ | 2¾ |

Sales—Fairview, 2,000 at 1¼; Hammond Reef, 1,500 at 2⅜, 500 at 2½; Montreal Gold Fields, 500 at 2, 500 at 2¼, 1,000 at 2⅜; Hammond Reef, 1,000 at 2½; White Bear, 500 at 2⅜, (60 days) 1,000 at 3¼; Cariboo McKinney, 500 at 70; White Bear (60 days), 1,000 at 3¼; Golden Star, 3,000 at 2.

## CRUSHED BY A STREET CAR.

(Associated Press.)

Toronto, Oct. 31.—Dennis O'Brien, aged 33, was run over by a street car last evening, and received injuries which are expected to prove fatal. His left arm was cut off, and he was crushed badly beneath the car truck.

## COMMITTED FOR TRIAL.

(Associated Press.)

Toronto, Oct. 31.—Mrs. Delina Marcotte, 122 McCaul street, has been committed for trial on a charge of fortune telling.

## EARL DARNLEY DEAD.

(Associated Press.)

London, Oct. 31.—Edward Henry Stuart Bligh, seventh Earl of Darnley, is dead. He was born in 1851.

J. F. Foulkes & Co.
REAL ESTATE AGENTS.
4 FURNISHED HOUSES TO RENT
$350 will buy 1 lot and house, Taunton street.
$300 will buy 1 lot and 2 story house, Craigflower road.
$2,500 will buy 1 lot and 2 story 8 roomed house, Quadra street.
$420 will buy 1 lot and 2 story house, Henry street.
$500 will buy 2 lots on Market street.
$600 will buy house and lot on Walker street.
35 FORT STREET,
VICTORIA, B.C.

Continuous Quotations. Private Wires.
Leading Markets. Quick Service.
Richards & Blashfield
BROKERS.
New York Stocks, Bonds, Grain and Cotton.
21 Broad St., Victoria, B.C.
Correspondents: Downing, Hopkins & Co.

VICTORIA THEATRE.
Thursday, November 1st
HOYT'S
A Stranger in New York
Second Edition, re-written and up-to-date. A splendid cast, including McCoy Sisters and Sam. Marion.
Prices, $1.00, 75c., 50c. and 25c. Seats on sale at Victoria Book & Stationery Store.

## MOONEY GETS SIX MONTHS.

The Irrepressible Larry Goes Up for the 'Steen Hundredth Time.

Some time in the years of 1884 or 1885 a steamer arrived here from San Francisco with a gang of men on board who were brought up to work on the line of the C. P. R., then being constructed. When the steamer arrived here the authorities decided that the gang was too tough to allow it to land here, and the boat had to take its charge of human freight elsewhere. One of the passengers, however, was so impressed with the beauties of Victoria that he decided to remain here, and in some way or other he managed to make his escape from the vessel and reach shore. That man gave the name of Laurence Mooney. The name was first given to the police officer who arrested him for petty larceny, and since that time it has appeared on the police register more frequently than any other place—in fact it is the only place in which it has appeared.

To-day Larry Mooney pleaded guilty to a charge of petty larceny, and for the 'steen hundredth time he was again sentenced. This time he will serve the maximum sentence of six months. But little things like that don't worry Larry, for in the last fifteen years he has served many such sentences, to say nothing of the shorter terms he has spent behind the bars. In police circles he is thoroughly hated, for he is shrewd enough to know just what constitutes petty and grand larceny, and thus he manages to keep outside of the penitentiary. His last offence was stealing a quantity of second-hand clothing, but not enough to constitute grand larceny. Therefore he will serve a six months' sentence.

Henry Graham gives the following dates regarding the introduction of trees into Scotland: The lime, 1664; the silver fir, 1682; the maple and the walnut, 1690; the laburnum, 1704; the larch, 1727.

## WANTS.

WANTED—Position as stenographer and office assistant. Address Box 100, Times Office.

WANTED—A good cook (white). Apply to Mrs. H. D. Helmcken.

WANTED—A couple of gentlemen to board in a private family, large rooms, bath, electric lights, and all the comforts of a home; terms moderate. Apply 111 Pandora street.

WANTED—An experienced nurse for one baby; good wages. Apply between 6 and 7 o'clock, Mrs. Prentice, Braeside, Rockland avenue.

WANTED—2,000 empty coal oil cans, 5c. each paid. Victoria Junk Agency, 30 Store street. Old copper and brass bought, etc., etc.

NIGHT EMPLOYMENT DESIRED. B., Times Office.

## FOR SALE.

SILVER SPANGLES—At Mrs. Turner's, Fort street.

FOR SALE—Two delivery carts, in good order, with tops. Apply Saunders Grocery Co., Ltd.

FOR SALE—An established business; reason for selling, on account of going away. Apply 65 Yates street.

FOR SALE—On easy terms, several small houses and lots in Esquimalt, open to an offer; several houses on Stanley avenue, $2,500 to $2,750; several lots on Stanley avenue and Cadboro Bay road, $500 to $600; two houses on Speed avenue, $1,000 each, cottage over James Bay, $1,500; several houses off Oak Bay avenue, $600 to $700; small cottage and four lots on Lampson street, overlooking Esquimalt road. A. W. More & Co., 86 Government street.

## TO LET.

TO RENT—A large flat, centrally located, well lighted; rent moderate. Address P. O. Drawer 566.

TO LET—2 cottages, one furnished and two unfurnished; rent $4, $6.50 and $7, including water. Apply A. Williams, 104 Yates street.

TO LET—Furnished housekeeping rooms at Elsmere House, 104 Pandora. Apply 97 Quadra street.

WELL FURNISHED ROOMS—100 Blanchard street.

FARM TO LET—100 acres, 30 acres in cultivation and balance pasture. Apply to J. W. Sluggett, on premises, Sluggett P. O.

TO LET—Housekeeping rooms. 15 Caledonia avenue.

TO LET—Furnished housekeeping rooms, single or en suite. 120 Vancouver street.

## MISCELLANEOUS.

SEWER PIPE, FLOWER POTS, ETC.—B. C. Pottery Co., Ltd., Cor. Broad and Pandora, Victoria.

A. & W. WILSON, Plumbers and Gas Fitters, Bell Hangers and Tinsmiths; Dealers in the best descriptions of Heating and Cooking Stoves, Ranges, etc.; shipping supplied at lowest rates. Broad street, Victoria, B.C. Telephone call 126.

## VETERINARY.

S. F. TOLMIE, Veterinary Surgeon—Office at Bray's livery, 124 Johnson street. Telephone 182; residence telephone 417.

## DANCING.

MRS. CHUDLEY has her dancing academy open at 10 Rae street for juveniles every Saturday at 2 p. m.; a class for ladies and gentlemen every Thursday evening. Private lessons given and classes formed.

MRS. DICKINSON will resume the Saturday afternoon dancing class next Saturday, Oct. 20th, 2:30 p. m. Room 3, A. O. U. W. hall, Yates street.

LEARN TO DANCE, learn to walk. Prof. A. C. Beech, 45 View street.

## EDUCATIONAL.

EDUCATIONAL—Miss C. G. Fox has reopened her school at 36 Mason street.

DRAWING AND PAINTING CLASSES. Henry Martindale, studio 39 Montreal St.

SHORTHAND (Isaac Pitman's) taught quickly and privately. 39 Montreal St.

SHORTHAND SCHOOL, 15 Broad street. Shorthand, Typewriting, Bookkeeping taught.

LESSONS GIVEN in modern lace work. For particulars apply 60 Second street, between 1 and 3 p. m.

## SOCIETIES.

VICTORIA COLUMBIA LODGE, No. 1, meets first Thursday in every month at Masonic Temple, Douglas street, at 7:30 p. m.
B. S. ODDY, Secretary.

## SCAVENGERS.

JULIUS WEST, General Scavenger, successor to John Dougherty. Yards and cesspools cleaned; contracts made for removing earth, etc. All orders left with James Fell & Co., Fort street, grocers; John Cochrane, corner Yates and Douglas streets, will be promptly attended to. Residence, 50 Vancouver street. Telephone 130.

## ENGINEERS, FOUNDERS AND BOILER MAKERS.

MARINE IRON WORKS—Andrew Gray, Engineers, Founders, Boiler Makers, Pembroke street, near Store street. Works telephone 681, residence telephone 100.

# Political Meetings

**Johns Bros.' Hall, Douglas St., Wednesday, Oct. 31.**

The Government Candidates, MESSRS. RILEY AND DRURY, and other prominent Liberals will address the meeting. Chair taken at 8 o'clock.

**South Park School, Thursday Evening, Nov. 1st.**

Chair will be taken at the usual hour, and addresses delivered by the Candidates and others.

**Victoria Theatre, Friday Evening, November 2**

Addresses by some of the best speakers in the province. Ladies cordially invited.

"LADIES."
We thoroughly clean, disinfect and renovate all kinds of feather beds and pillows by our
Sanitary Steam Feather Renovator.
WORKS: 119 FORT, COR. BLANCHARD. Prices very moderate. Satisfaction guaranteed.
B. DEACON, Prop.

# Pure Drugs.

Those two words mean a great deal. Purity of drugs and accuracy of compounding are of the utmost importance. If you are particular, or want to be sure of results, come to us. Better come here all the time; we're at your service always.

Open Sundays for sale of drugs, medicines and sick room requisites.

**Cyrus H. Bowes,** CHEMIST.
98 Government Street, Near Yates Street.
TELEPHONE 423. VICTORIA.



| | | | |
|---|---|---|---|
| Snow Flake Flour | $1 15 | English Sauce | 10c. per Btl. |
| 3 Star Flour | 1 15 | English Pickles | 20c. per Btl. |
| Hungarian Flour | 1 30 | Bird Seed | 10c. per Pkt. |
| Ogilvie's Flour | 1 50 | Toilet Soap | 10c. per Box. |
| 16 lbs. Granulated Sugar | 1 00 | Rajah Tea—a Mild Ceylon | 20c. per lb. |
| 15 lbs. Van. Granulated Sugar | 1 00 | My Blend Tea—a Mild Ceylon | 25c. per lb. |
| 3 lbs. Sago | 25 | 1XL Tea—Indian Ceylon | 30c. per lb. |
| 4 lbs. best J. Rice | 25 | Nice Japan Tea | 25c. per lb. |
| 3 Pkts. Corn Starch | 25 | Choicest Japan Tea | 50c. per lb. |
| 3 Boxes Sunlight Soap | 50 | Choicest Assam Tea | 40c. per lb. |
| 6 Cakes Pendray's Electric Soap | 25 | My Blend Coffee | 25c. per lb. |
| 5 Cakes White Swan Soap | 25 | Mocha Java Coffee | 40c. per lb. |

# HARDRESS CLARKE,
**86 Douglas Street.**



## THE ONLY WAY

To Test a Shoe is to Wear It. Ours are as good as the best, and better than most of them. . . .

| | |
|---|---|
| Men's Grain Prospector's Boots | $3.00 |
| Men's Box Calf, Goodyear Welt | 3.00 |
| Men's Box Calf, Congress | 2.25 |
| Men's Box Calf, Rubber Solid Boots | 4.50 |
| Ladies' "King Quality" Shoes, Lace or Button | 3.50 |
| Ladies' Box Calf, Goodyear Welt, Lace | 3.00 |
| Ladies' Box Calf, Lace or Button | 2.00 |

In Boys' and Girls' "Wearwell" Brand We Excel.

**JAMES MAYNARD,**
Opposite City Hall. 119 Douglas Street.


### WEATHER BULLETIN.

Daily Report Furnished by the Victoria Meteorological Department.

Victoria, Oct. 31.—5 a.m.—The storm area of yesterday is now central in Alberta. The pressure continues low over British Columbia and the Northwest, though in this district it is slowly rising again. The pressure continues high on the California coast. Rain is still falling over most parts of the Pacific slope, the fall being especially heavy on the Coast. At Baker City, Ore., snow is falling. Temperatures in the Northwest Territories are decidedly lower.

Forecasts.

For 36 hours ending 5 p. m. Thursday.

Victoria and vicinity—Moderate southerly winds, partly cloudy, with showers.

Lower Mainland—Light winds, chiefly cloudy, with rain.

Reports.

Victoria—Barometer, 29.79; temperature, 49; minimum, 48; wind, 12 miles W.; rain, .09; weather, rain.

New Westminster — Barometer, 29.78; temperature, 42; minimum, 40; wind, calm; rain, .80.

Kamloops—Barometer, 29.66; temperature, 40; minimum, 38; wind, 6 miles E.; weather, clear.

San Francisco—Barometer, 30.20; temperature, 54; minimum, 52; wind, 8 miles S. E.; rain, .26; weather, rain.

## CITY NEWS IN BRIEF.

**Everybody travels on the Fast Steamer Rosalie. Follow the crowd**

—For mattresses, lounges, and easy chairs call on Smith & Champion, 100 Douglas street. *

—You will find it in the B. C. Guide; 5c per copy, 50c per year, in all book stores in B. C. *

**Lipton's Hams and Bacon at Jameson's, 33 Fort Street.**

—Have you read fortunes in the bottom of you tea-cup? Drink Hondi and read what its leaves say—"Every leaf draws." *

—Just arrived, a very large consignment of the latest designs in monuments, at Stewart's, corner Yates and Blanchard streets. *

**Fresh Oysters Daily from our own beds at Sooke. Wholesale or retail, by sack or gallon. Apply New England Hotel.**

—The S. P. C. A. are arranging to prosecute a man who tied his horse at the corner of Broad and Fisgard streets a few nights ago and left the animal standing there all night and far into the next day. The horse was found by the firemen who turned the matter over to the society.

—A movement is on foot to form a branch of the Canadian Socialist League in Victoria, and a meeting will be held in room 8, Williams's building, 28 Broad street, on Friday evening, to discuss plans of organization. The aim of the Canadian Socialist League is to promote union of effort among individuals and organizations seeking to improve the social conditions of the people and to advance the cause of socialism. Those in sympathy with the league are invited to attend the meeting on Friday evening and to bring a friend with them.

—Smoke the S. N. and Yukon Cigars, manufactured by S. Norman. *

—An adjourned meeting of the city council will be held this evening.

**Str. Rosalie runs daily to Seattle. $1.00 round trip. For 30 days.**

—Property owners wishing to save the rebate of one-sixth will have to pay their municipal taxes to-day.

—Lounges and mattresses repaired and upholstering of all kinds done at Smith & Champion's, 100 Douglas street. *

—The young people of the St. Barnabas church will hold a concert this evening in aid of the Twentieth Century fund at the Odd Fellows hall, Spring Ridge.

—James Pilling, who is now filling an engagement with "Tennessee's Partner," will appear in Seattle on November the 15th.

—Owing to the fact that to-morrow will be a holiday of obligation in the Catholic church, the bazaar, now being conducted at the Institute, will be closed during the day and evening, but will reopen again on Friday morning.

**Str. "Victorian." Fare 50c to Seattle.**

—An entertainment will be held this evening at the Christ Church Cathedral for the benefit of the Sunday school children and the choir boys. A programme of music will commence at 7.30 p. m. sharp, after which games and other amusements fitting for Hallowe'en will take place.

—Navy Ball. "Paris" or "Celeron" panels are particularly suitable for portraits in evening dress or for groups. These beautiful styles of photos have been reduced to six dollars per dozen, cash, for two weeks only, at Skene Lowe's studio. Save money by getting your Xmas photos now. *

—The parlor of the Hotel Victoria was the scene of a quiet wedding last evening, when Paul Brosted and Miss Marie Skumo, both of Seattle, were united in the holy bonds of matrimony by Rev. E. S. Rowe, of the Metropolitan Methodist church. They will spend their honeymoon in Victoria and the Sound cities.

—To-morrow (Thursday) being All Saint's Day the services at Christ Church Cathedral will be at 8 a. m., holy communion; 11, morning prayer; 8 p. m. choral evensong with sermon by the Right Rev. W. M. Barker, D. D., Bishop of Olympia. The choirs of the city churches have been invited to take part in this service.

**Just received direct from England, a complete stock of Hockey Sticks, Footballs, Walking Sticks, etc., at Henry Short & Sons.**

—The Ladies' Aid Society of St. Andrew's Presbyterian church scored a distinct success in their entertainment yesterday afternoon and evening. No detail was omitted which could conduce to the enjoyment of those in attendance. The programme, which was an excellent one, was as follows: Piano duet, Miss Hayward and Miss McTavish; song, Miss Grace King; vocal duet, the Misses Lugrin; song, Walter S. Fraser; violin solo, B. Bantly; song, Miss Millar; recitation, W. K. Houston; song, E. H. Russell; song, B. Williams; song, J. Hunter. Mr. Burnett acted as accompanist.

**Str. "Utopia." Fare 50c to Seattle.**

—Marcovits, the Hungarian, comes up for speedy trial on Friday, and Lash, who was convicted for theft, on Saturday next.

—The total collections of the Victoria customs house during the past month amounted to $100,514.79, including those taken at Bennett.

—The Companions of the Forest will give their social dance on Thursday night, November 1st, when a most enjoyable affair is anticipated.

—The Majestic Council, Royal Arcanum, at their next meeting will debate on the life of Oliver Cromwell, and a paper on "Current Events." Preparations are also being made for the annual entertainment to be held on the 15th of November.

**Str. Rosalie. Fare 50c to Seattle.**

—As will be seen in another column of this paper, the concert arranged for in aid of the Fernwood Young Men's Association has been postponed, owing to numerous political and other meetings on November 6th, to Wednesday, November 14th. On the latter date a splendid programme will be rendered by prominent local amateurs.

—In a regimental order issued to-day Col. Gregory states that the class of officers, N. C. O.'s and men of this regiment now attending the school of instruction at Work Point barracks will parade at the drill hall on Tuesday and Friday evenings at 8 p.m., until further orders, for instruction in infantry drill. Sergt.-Major Mulcahy will act as instructor. Instruction will be given on Tuesday evenings from 8 to 10 o'clock, and on Friday evenings from 8 to 9 o'clock.

**Str. "Victorian." Fare 50c to Seattle.**

—In the city police court during the month of October the following cases were disposed of: Drunk, 54; discharging firearms in city limits, 1; stealing, 9; assault, 8; malicious acts, 4; possession of intoxicants, 2; supplying Indians with intoxicants, 6; violation of Bridge by-law, 3; malicious injury of property, 2; violation Street by-law, 1; vagrancy, 1; keeping house of ill-fame, 3; inmates of same, 3; violation Bicycle by-law, 2; using obscene language, 2 carrying concealed weapons, 1.

—During yesterday afternoon and evening the attendance at the bazaar in the Institute hall was excellent, despite the inclemency of the weather. Last evening Mayor Hayward and aldermen visited the bazaar, and a public reception was held. The interest in the voting competitions still continues undiminished. Up till noon to-day Messrs. Prior and Earle led by four votes, while the Rosalie was just seven behind the Victorian. Mrs. Lister, the palmist, will be in attendance this evening and will give readings.

**Finnan Haddies at Jameson's, 33 Fort Street.**

—The health officers of the city this morning discovered in the store of a Chinaman at the corner of Government and Fisguard streets, twelve crates of geese, evidently recently from cold storage, which were in a state of decomposition. On inquiry thy were informed by the Chinese that they had been bought for their oil, and for hog feed, although the presumption was very strong that they would be retailed to the Chinese themselves for food. In either case the health officers regarded the fowl as a menace to the health of the city and ordered their destruction. They were accordingly taken out to Ross Bay beach and burnt. The Chinaman stated that he had bought two tons of fowl in a similar state. The suggested employment of putrid flesh for hog food has increased the sentiment among those charged with the care of the public health that meat offered for sale should be subjected to rigid scrutiny.

### BONDING MONARCH GROUP.

Rich Mining Claims in Which Victorians Are Interested.

Messrs. Burns and Taylor were in the city for several days past making arrangements to bond the Monarch group of claims on Birch river, and they are now in Vancouver completing final arrangements. A number of prominent Victorians hold the majority of stock in these claims, and they feel confident that they have a good thing. The Monarch claims adjoin the Lorne group which was recently bonded for $100,000 and a cash deposit of $7,500 has already been put up as a first payment. The claims are considered the richest on Birch river. The Monarch group is owned by the British Columbia Gold Property Company, and the headquarters of this company are located in this city.


# CASTORIA
For Infants and Children.

The fac-simile signature of Chas. H. Fletcher is on every wrapper.



## The Very Best of Best
# GROCERIES

Is what we sell. For breakfast try:

| | |
|---|---|
| ARMOUR'S HAM | 17c. lb. |
| SHREDDED WHEAT BISCUITS | 15c. pkg. |
| GRANOSE BISCUITS, 20c., 3 for | 50c. |
| CREAM OF WHEAT | 20c. |
| CREAMERY BUTTER | 25c. |

# E. B. JONES
**FAMILY GROCER,**
**Cor. Cook and N. Park street.**



DOU YOU WANT A CHEAP
# Dinner Set?

We have a great variety of attractive lines that we are offering at
**20 PER CENT. OFF**
our previously low prices. A rare opportunity to get a nice set of dishes below present wholesale cost, at
# Johns Bros.
**259 DOUGLAS ST.**


## THE PASSING THRONG.

Arrivals of the Day at City Hotels—Gossip of the Corridors.

Emil Ramlose, of this city, who has spent the summer at Nome, was one of the passengers who arrived on the Robt. Dollar, which reached Seattle on Monday. Mr. Ramlose went North as mate of the Alpha last spring, but threw up his position for a more lucrative one at the new gold diggings. He regards the camp as a permanent one although the rush to that place when gold was first discovered outran by many thousands the crowd which the place was capable of sustaining. The beach diggings, he says, are now practically abandoned, but mining is going on vigorously on the creeks. He intends to return North next spring. On arriving at Port Townsend on Monday the Robt. Dollar did not go into the wharf, but anchored in the stream, and those of the passengers who wished to transfer to the Victoria steamer were compelled to pay $2 each to be taken on board that vessel.

• • •

Doctors McGuigan and Lefevre, of Vancouver, examiners for the medical council, are in the city for the purpose of assisting in the examination of candidates for certificates to practise in this province.

• • •

Capt. J. S. Gibson, of Chemainus, J. A. Humbird, of St. Paul and of the Chemainus Lumber Co., and W. Perrin, of St. Paul, are registered at the Driard.

• • •

Mrs. Bert Creech and son, of London, are in the city visiting Mrs. Creech's mother, Mrs. Charles Watson, of Johnson street.

• • •

Capt. J. R. Tompson, of Seattle, is in the city. He is a guest at the New England.

G. M. Richard, steward of the steamer Amur, is registered at the Occidental hotel.

S. Arden Singlehurst, of the New York Syndicate is staying at the Driard.

J. Leckie, a commercial traveller of Toronto, is staying at the Driard.

R. Collister, inspector of hulls, arrived last evening from the Mainland.

Dr. F. J. Nicholson came over from the Mainland last evening.

W. J. Williams, of Wilksbarre, Pa., is staying at the Queen's.

E. V. Bodwell came over from Vancouver last evening.

G. Perdue was a passenger from the Sound yesterday.

Herschel Cohen arrived from Vancouver last evening.

R. S. Byrn arrived from Vancouver last evening.

Capt. Robertson, Vancouver pilot, is in the city.

D. Spencer arrived from Vancouver yesterday.

**Str. "Victorian." Fare 50c to Seattle.**

—A nice assortment of patterns and sizes of Wool Art Squares just received at Weiler's, suitable for winter bedroom furnishing. *

—Many new and artistic patterns of Picture Mouldings at Weiler's. We frame pictures in the best possible manner. *

—More than 150 patterns of Table, Reception, Banquet, Library and Hall Lamps, with or without globes, now shown at Weiler Bros. *

**Those unhappy persons who suffer from nervousness and dyspepsia should use Carter's Little Nerve Pills, which are made expressly for sleepless, nervous dyspeptic sufferers. Price 25 cents.**


# EVERY MAN

Gets his choice when he comes here for a hat, because we have the variety that guarantees every man his choice. Fall lines are here with the makers' guarantee. Your money back for an unsatisfactory one. A safe hat to buy—Woodrow's, Stetson's, Christie's, Roelof's, and many other reputable makes are represented here.

**$2.00, $2.50, $3.00, $3.50, $4.00, $5.00.**

# Geo. R. Jackson
HATTER, FURNISHER AND TAILOR.


## SHIPPING NEWS

Happenings of a Day Along the Waterfront.

### VICTORIA TIDES.

By F. Napier Denison.

The zero of the accompanying scale corresponds to the average lowest yearly tide, and 18.6 feet above the sill of the Esquimalt dry dock.

| Thursday, Nov. 1. | | Friday, Nov. 2. | |
|---|---|---|---|
| Time. | Height above zero. | Time. | Height above zero. |
| 2:50 a.m. | 3.6 feet. | 4:00 a.m. | 4.2 feet. |
| 10:14 a.m. | 8.8 feet. | 10:50 a.m. | 8.8 feet. |
| 4:30 p.m. | 5.7 feet. | 5:20 p.m. | 4.6 feet. |
| 10:00 p.m. | 8.2 feet. | 11:30 p.m. | 8.4 feet. |

A meeting of the owners of sealing schooners was held in the board of trade rooms yesterday afternoon in pursuance of a scheme to organize a stock company to manage and carry on the sealing industry. Thirty-two vessels were represented, and from the unanimity of the meeting it was considered that the long desired aims of the majority of the sealing men would be carried out. The matter was fully discussed, but as a number of the vessel owners were not represented, it was decided to appoint Captains S. Balcom, H. Siewerd and J. W. Peppett a committee to wait upon the owners absent and ascertain what their views are on the proposed combination. A meeting will afterwards be called and steps taken towards bringing the organization into effect. By forming a company it is believed that not only the seal skin market can be regulated but that the matter of wages can be adjusted to a uniform basis, and that many of the other difficulties of the business could be minimized. In regard to the market it is thought that the skins could be disposed of here as advantageously as by shipping them to London and holding them there for the big fur sales.

Passenger traffic between San Francisco and this city, and in fact all northern ports, is now at its smallest stage during the year, the business, owing to the bad weather usually experienced at sea at this time, being largely diverted to the overland routes. The City of Puebla, which arrived from the Golden Gate this morning, had but six passengers for Victoria and only a total number of 48 cabin and 37 passengers on board. Her freight consignments for the merchants of this city were about the usual size. On the southern trip the Umatilla will have as passengers from Victoria for the Bay City: E. J. Mitchell, E. W. Caulfield, Miss D. Caulfield, Mrs. Edmunds and boy, Mrs. M. Linard, Mrs. Askew, C. D. Newton, D. Cartmel, jr.; D. Cartmel, sr.; Miss Griffiths, Miss E. Cartmel and A. C. Muir and wife.

Last night a bright electric light shone on Brotchie ledge for the first time since the new system of lighting the beacon was introduced. The new light is a vast improvement on the old coal-oil lamp, and has been found to work very satisfactory. It is a white fixed light connected with the Victoria power house by means of a cable. This is buried as it touches shore, and its end is attached to a post off the Dallas road, to which the land wire runs, the connection being thus made in the ordinary way. The cable consists of three wires so that if anything happens to go wrong with one the others are available for use.

The Umatilla Reef lightship, which went adrift on October 23rd, is at Neah Bay and will be replaced as soon as practicable. The lightship is under her own steam and when her anchor chains part she makes inside the cape for shelter. Twice last winter the lightship broke away. Her station is about 2½ miles southwest, ⅝ south, from Umatilla Reef, known as Flattery Rocks, which make from Cape Alva. The station is about 4½ miles west, southwesterly, from Cape Flattery.

The well known coasting schooner Five Brothers is a total loss at Double Point, near Drakes Bay. She left Seattle on October 12th for Bihlers Point and was driven ashore twelve days later, after battling with head winds and gales until the crew was worn out. Soon after the Five Brothers went ashore the fishing steamer Henrietta took hold of her and attempted to get her off, but failed. The captain and crew were saved, but nothing now remains of the schooner but her bones.

All but one of the Victoria sealing fleet of 38 schooners, which hunted in Behring sea have returned, the Director, Capt. Cutler, and Sadie Turpel, Capt. Bishop, having arrived this morning, the former with 734 skins and the latter with 592. Capt. Bishop says he made four attempts to enter Nootka to land his Indians before succeeding. The Viva is the only sealer now out.

Steamer Tees arrived from the Fraser this afternoon, where she has been discharging 8,000 of a cargo of 12,000 cases of salmon brought from the North. The steamer, it is said, struck on a rock while going into Skidegate, but the extent of her damages, if any, had not been learned at the time of going to press.

D. G. S. Quadra left this morning on a cruise among the islands of the gulf, during which she will establish a number of new buoys.

Steamship Glenogle sails for the Orient this afternoon. She will receive 34 Chinese passengers here, but no cargo.

Steamship Ohio returned to Seattle from Nome on Monday with upwards of 100 passengers.

Steamer Islander left Vancouver at 1.20 and connected with the Eastern train.

**If you once try Carter's Little Liver Pills for sick headache, biliousness or constipation, you will never be without them. They are purely vegetable, small and easy to take. Don't forget this.**


# $40,000.00
To loan in large and small amounts on mortgage on improved real estate.

**SWINERTON & ODDY.**

Summer days are embroidering days.

The 376 shades of **BRAINERD & ARMSTRONG Asiatic Dyed Embroidery Silks** make beautiful work, the product of your Summer's restful employment.

Each perfect, lasting shade put up in our Patent Holder. Can't soil, tangle, or "muss up."

Our "BLUE BOOK" tells exactly how to do 50 different leaves and flowers—sent on receipt of three tags or a one cent stamp.

**CORTICELLI SIKL CO., Ltd. St. Johns, P. Q.**



# Slater Shoe Leathers

The output of "Slater Shoes" is so large that the makers are able to control their own tannage in most leathers.

"Canuck Calf," made from the best selected calfskins, in black, light and medium tan and seal brown.

"Kidduck" in black and seal brown, from selected Patna goatskins.

Both leathers are wear and water resisting, porous and therefore sanitary.

There are also "Best French Patent," "French Enamel," "Peerless Russia" and "American Wax Calf."

Slater Shoe Polish only should be used on these leathers, retains their elasticity and keeps them soft.

The sole leather is the best obtainable, and on every sole is the makers' name and price in a slate frame, when the finished shoe has passed its rigorous examination.

Catalogue.

J. FULLERTON AND J. H. BAKER, SOLE LOCAL AGENTS.


## THE CAMPAIGN.

Mass Meeting in the Theatre on Friday Night—The Laurier Quartette Will Sing.

One week from to-day being election day, interest in the campaign is increasing correspondingly, and both sides are redoubling their efforts to insure the election of their respective candidates.

To-night the government candidates will address the electors of the city in Johns Bros. hall, while on Thursday evening they will speak in the South Park school house.

On Friday evening a meeting of unusual interest will be held in the Victoria theatre, when, in addition to the candidates, addresses will be delivered by G. R. Maxwell, M.P., Alex. Henderson, ex-attorney-general; Geo. Powell and others. The Laurier quartette, from Vancouver, will furnish music. All those who desire good seats should be on hand early.

### OCTOBER FIRES.

The Losses for the Month Were Very Light and Fires Were Few.

There were but seven fires during the month of October, and they were of a trivial nature.

On the 1st the department responded to a still alarm, and found that the fire originated in a box of charcoal at a Chinese laundry on Johnson street. No loss.

On the 5th, at 3.50 a.m., an alarm was turned in from box 32. The fire was at 74 Kane street, and caused by hot ashes igniting an outhouse. The loss was $10. At 12.10 p. m. on the same day the department was called out to subdue a grass fire at Victoria West.

On the 11th at 9 a. m. an alarm was turned in from box 27 and the fire was found to be at a hog roasting establishment at the corner of Government and Discovery streets, caused by a defective furnace. Loss $20.

On the 19th at 10 a. m., an alarm was turned in from box 23 and a fire was found on the second floor of the post office building. The cause was unknown and the loss was estimated at $100. On the same day an alarm was turned in from box 41, chimney fire at a residence on Boundary street being the cause. There was no loss. For the third time on the same day the department was called out at 11 to a fire on Dallas road, in which no loss was sustained.

### STEPPED INTO LIVE COALS.

"When a child I burned my foot frightfully," writes W. H. Eads, of Jonesville, Va., "Which caused horrible leg sores for 30 years, but Bucklen's Arnica Salve wholly cured me after everything else failed." Infallible for Burns, Scalds, Cuts, Sores, Bruises and Piles. Sold by F. W. Fawcett & Co., 25 cents. *

**If you are tired taking the large old-fashioned griping pills, try Carter's Little Liver Pills and take some comfort. A man can't stand everything. One pill a dose. Try them.**

## SPRING RIDGE LIBERAL CLUB.

The Committee will hold regular meetings every Tuesday and Friday evenings in the Baptist School Room, corner of Fernwood road, at 8 o'clock sharp. All members and supporters of the Liberal Government are requested to be present. Rooms open every evening.

C. SIVERTZ, Secretary. A. B. FRASER, Jr., Chairman.


# Heintzman & Co.
# PIANOS

Were awarded the Gold Medal and Diploma over ALL competitors, for touch, tone, construction and finish, at the New Westminster Exhibition held last month.

This speaks volumes.

# M. W. WAITT & CO.
Sole Agents for Vancouver Island.



# White Shirt Satisfaction

Our shirts give satisfaction because when a man puts one on he feels as if it were made for him. The neck band fits comfortably, the shirt sits well, it doesn't bind under the arms; the collar doesn't keep jumping over the neck band, and the sleeves are the right length. We want your shirt trade, and, if you buy once, we'll have it.

**Prices, 75c, $1.00, $1.25.**

We save you 25c. on each shirt.

# W. G. Cameron
The Acknowledged Cheapest Cash Clothier in Victoria.
55 JOHNSON STREET.



# We Aim To Satisfy

Only the most cultivated and refined musical tastes. If you are looking for a piano of the highest grade test the

# Gerhard Heintzman

We invite comparison with any other make of piano. Sold only at

# Fletcher Bros.,
**93 Government St.**



# THE OLDEST, LARGEST, STRONGEST AND BEST
Life Companies in the world are Mutuals.

# THE MUTUAL LIFE OF CANADA
(Formerly the Ontario Mutual Life)

**Offers the most attractive policy.**

WM. LAIRD, AGENT. S. W. BODLEY, SPECIAL AGENT.
R. L. DRURY, Prov'l Manager, 34 Broad Street.

# Provincial News.

### ROSSLAND.

Hugh E. MacDonald, who was run over by the shunting engine near the C. P. R. depot on Tuesday night last, and who had to have both feet amputated, succumbed on Saturday evening at the hospital, at 11 o'clock. The deceased was sensible to within a few minutes of the last, and was aware of the hopelessness of his condition. He was attended in his last moments by the Rev. D. McG. Gandier. The deceased was unmarried.

Deceased was about 36 years of age, and was born in Kincardine, Ont.

### KASLO.

Capt. G. D. Reid has received word from the district officer commanding to prepare a lot and have it leveled preparatory to the erection of a drill hall for the Kaslo rifles.

John Bremer, and old man who has been in the employ of the Kootenay Ore company for the past three or four years, was found dead on Wednesday on the wagon road above the sampler. He had a contract to cut 50 cords of wood which he expected to have finished about Tuesday. Bremer had been dead for at least twenty-four hours when found. Deceased was aged 64 yehrs and a native of Germany.

### NELSON.

The Electric Tramway Company desires to secure the contract for the city's electric lighting, and claims that it has so much surplus power as to be able to supply the light at a cheaper rate than can the city authorities.

A Sunday school convention of the Presbyteries of Kamloops and Kootenay was held last week. Rev. M. D. McKee presided. Interesting addresses were delivered by Mr. F. M. Chadbourne, Mrs. McKee, Mrs. Menzies, the chairman, the Rev. R. Frew, the Rev. Joseph McCoy, the Rev. Hector Mackay, Mr. George Bradley and the Rev. G. W. Fortune.

Rev. J. G. C. White, Baptist minister, is leaving for Lethbridge, where he has formed a large Baptist church.

### VANCOUVER.

A petition is being circulated and largely signed in Ward 1 requesting Mr. T. O. Townley to accept the vacant aldermanic chair and promising him the unanimous support of the petitioners.

The newly-erected church of St. John, North Vancouver, was opened and dedicated on Sunday afternoon, by His Lordship the Bishop of New Westminster, assisted by the Rev. H. Underhill, of St. Paul's, Vancouver, and the Rev. D. Davis Moore. The latter will take charge of the new church in conjunction with his work in the South Vancouver district, holding services every second Sunday.

H. A. Jansen, head of the Canadian Pacific railway detective service, and other officials of the line, have been investigating a case of illicit trafficking in tickets by the company's employees on the Columbia & Western line between Rossland and the Boundary country. Several of the employees on the line and many outsiders are said to be involved in the alleged conspiracy to defraud the company, but Mr. R. Marpole, when questioned on Monday, intimated that the case was not an unusual one amongst railway employees, and that the report of an evening contemporary was grossly exaggerated.—News-Advertiser.

For keeping his barber shop open on Sunday last, Mr. Joseph Lambert was again before the police magistrate on Monday, and a fine of $15 was imposed. On behalf of the defendant, P. Cane asked for an adjournment of the case, saying that he proposed giving notice of appeal, in order to have the question of the validity of the by-law settled in a higher court. Mr. Hamersley, appearing for the city, opposed the adjournment, contending that on two occasions already Mr. Lambert had been fined under the by-law, and that the present was a fourth offence in that regard. If the defendant had intended to appeal, he should have done so before, and his proper course would have been to conform to the by-law until the result of the appeal was known. Mr. Cane's argument against the by-law was practically a repetition of that already published. Briefly it was that the enactment providing for the closing of barber shops had not been passed as such, as it should have been, but was introduced as an amendment to a different by-law altogether, namely, one to prevent the sale of goods on the Sabbath day. He held that it was a parliamentary requirement that the title of a bill should be sanctioned, and that anything foreign to that title could not properly form part of the enactment. He submitted also that barbers did not fall under that legal classification, as traders, etc., in which they could be included in such a by-law, citing the case of Palmer vs. Snow, O. B. reports, 1900, in support of his contention. In this case barbers were held to be professional men and did not in any way come under the Trades and Labor By-law. The fines imposed upon Mr. Lambert have been paid under protest, and notice of appeal will be given in a few days.

Through the efforts of George R. Maxwell, Burrard's representative in the Commons, the Dominion government has been brought to realize the advisability of establishing stations here for the inspection of such commodities as pickled fish, fish oils, leather and raw hides, two orders-in-council, passed on the 9th of October instant, under the General Inspection Act, constituting the city of Vancouver, inclusive of the electoral district of Burrard, a division under the act named, for the inspection of leather and raw hides. As a result of the passage of the order-in-council referred to, a board of five examiners will be named at once to pass upon the ability of candidates for the offices respectively of inspector and deputy inspector of pickled fish and fish oils, and another board of five to select the most competent from among the applicants for the positions of inspector and deputy inspector of leather and raw hides.

A gentleman is staying at the Hotel Vancouver who has in his possession a sack of the finest quality of Fraser river gold. The gentleman referred to is Mr. John Cobeldick, manager of the Cobeldick dredge, located on the bosom of the Fraser river near the confluence of that river with the North Thompson. The dredge has now been in operation for some months, and it has handled in the neighborhood of one thousand tons of the bottom of the Fraser every day it has been running. The installation of this dredge was somewhat in the line of an experiment in this country, it being of the New Zealand type, and the work of this type of apparatus in British Columbia has been watched with much interest the continent over, Mr. Cobeldick having been in receipt of many requests for information from editors and mining men in general. These queries he has not as yet replied to, as he wishes to be in a position to give the fullest facts of his work, and at present is unable to do so as there are a number of alterations and improvements to be made in the plant. The necessity of these have come to light since the theory has been put in practice, and it has been found by experience that the prevailing conditions of dredging on the Fraser are dissimilar to those in the New Zealand streams. One point, for example, is the rock chute and receptacle which receives the material from the endless chain of buckets which continuously pours forth the disintegrated bottom of the Fraser. Not being made of armor plate, the chute and receptacle become worn in a very short space of time, and it is necessary to replace them. This involves considerable expense and loss of valuable time, and Mr. Cobeldick is of the opinion that nothing less than armor plate will withstand the enormous wearing influences of 1,000 tons of rock dropping a distance of seven feet every day the dredge is in operation. Mr. Cobeldick states that he is satisfied with the results of the work so far. At present, Mr. Cobeldick states, the amount of gold recovered will not pay any large dividends owing to the expense of operation, but when everything has reached the state of perfection which is intended, there is no gainsaying that the profits will be accentable to the directors of the company. The statement that the river bottom was covered with immense boulders has been disproved in this case, and while the paystreak runs along a stratum of boulders, none have yet been discovered weighing over a ton, and although many are handled of this weight, the machinery has proved heavy enough for the work, with a few exceptions.


# Cures Men! Cures Women!

**Dr. McLaughlin's Electric Belt is Worth Its Weight in Gold to Sick People.**

THOUSANDS PRAISE IT.

There are ten thousand people praising Dr. McLaughlin's Electric Belt now. It cured them of Nervous Debility, Physical Decline, Rheumatic Pains, Weak Kidneys, Lame Back, Neuralgic Pains, Indigestion, Torpid Liver and other ailments which go to make life miserable. It cured them and restored the joyous spirit of health and strength. That is why they praise it so. It has made them feel that all the world is their friend.

**IT WILL CURE YOU**

How can any one remain in doubt as to the value of this grand remedy when you see so many cures by it? Do you still doubt it? Would you believe your neighbor if he told you it had cured him? Would you believe the evidence of respectable people in your own town? Then see my testimonials. They come from everywhere—from all classes of people—and prove my claims over and over.

**Act To-day—Call or Send for Book.**

If you are weak, if you have Varicocele, Lame Back, Rheumatism, Weak Stomach, Dyspepsia, Sleeplessness, Physical Decline or any evidence of breaking down of the physical or nervous system, COME AND SEE ME, OR, IF YOU CAN'T CALL, WRITE FOR MY BOOK AND SYMPTOM BLANKS, WHICH ARE SENT SEALED FREE.

NOTICE—WE PAY DUTY.

**SEE THE CURES**

Garfield Ave., Alhambra, Cal.
Your Belt has knocked out the Rheumatism in my limbs and the pain in my back and has invigorated my system generally. I have derived great good from your method of electricity and recommend it.
Yours truly, JAMES GASTONEAU.

444 S. Hill St., Los Angeles, Cal.
Your Belt has cured my bladder trouble, and greatly helped the action of my kidneys. I am glad that I have found one thing there is merit in. Respectfully yours,
GUY BARNHIZER.

**DR. M. A. McLAUGHLIN, 106½ Columbia St., Seattle, Wash.**


## Japanese Catarrh Cure

NOT ONLY GIVES RELIEF, BUT PERMANENTLY CURES CATARRH.

TWO WEEKS TREATMENT FREE.

Thousands of people tell us Japanese Catarrh Cure does cure catarrh and cold in the head, so it must be true. Now we want every sufferer from catarrh in America to know just how good Japanese Catarrh Cure is, and in order to prove conclusively the value of this remedy and our confidence in it, we will send a trial quantity, sufficient for nearly two weeks treatment, free. If at the end of that time you find it beneficial, call at your druggist's for a regular 50 cent bottle, or we will be pleased to mail it to you direct. Enclose 5 cent stamp for postage, etc., on sample and it will be sent to you by return mail without any charge whatever. Mention this paper. Address, The Griffiths & Macpherson Co., Limited, Toronto, Can.

ENDORSED BY THE MEDICAL PROFESSION.

Dr. R. S. Wilson, of the American Journal of Health, New York, writes: "Japanese Catarrh Cure has met with the highest endorsement of the Medical Profession for the only reason that ever wins such endorsement, its distinct and proven value. It is really a specific for catarrh in its various forms."

Japanese Catarrh Cure is sold by all druggists, 50 cents.

### CASH SUBSCRIPTIONS.

Donations for the Annual Saanich Fair Acknowledged.

The North and South Saanich Agricultural Association received the following cash donations in aid of their annual exhibition:

D. M. Eberts, $15; New England Hotel, $2.50; James Bryce, $10; J. Boscowitz, $5; P. McQuade & Son, $2.50; J. G. McKay, $3; R. P. Rithet & Co., $10; Weiler Bros., $5; E. G. Prior & Co., $10; T. Shotbolt, $5; H. Mansell, $5; G. H. Burns, $5; G. Gillespie, $5; Wm. Templeman, $5; L. Goodacre, $7.50; Donation, $2; J. S. Yates, $5; McCandless Bros., $2; W. Harrison, $2.50; Tolmie & Stewart, $2; Pemberton & Son, $5; Dominion Hotel, $5; J. P. Booth, M.P.P., $5; J. Barnsley & Co., $2; D. H. Ross & Co. $2.50; J. Berryman, $1; Pither & Leiser, $2.50; Switzer & McCluskey, $2; H. A. Lilley, $1; Brackman & Ker M. Co., $10; W. Rowland, $1; H. Short & Son, $5; D. E. Campbell, $10; W. Young, $8; W. M. LePoer Trench, $50; W. Sloan (Nanaimo), $20; H. D. Helmcken, $5; R. Porter & Sons, $5; A. Forbes, $1; R. Bray, $1; John Camp, $5; J. Critchley, $1.50; V. & S. Railway Co., $5; John Langley, $2.50; W. J. Taylor, $10.

Donations in goods were received as follows:

Wade & McKeon, $10; Colonist Pub. Co., $6.50; Hibben & Co., $5; B. Williams & Co., $5; Sidney Shore, $5; Vic. Book & S. Co., $5; Hickman Tye Co., $4.50; Fred Norris, $12; George Powell & Co., $5; Taylor Mill Co., $7; S. Reid & Co., $3; M. R. Smith & Co, $3.50; W. Duncan, $3; W. G. Cameron, $2; Sea & Gowen, $3; M. & H. A. Fox, $5; Pope Stationery Co., $3; W. G. Dickinson, $3; Challoner & Mitchell, $2.50; L. Dickinson, $5; W. A. Burt, $1.50; Erskine, Wall & Co., $2.50; Fred Carne, jr., $2.50; W. Jackson, jr., & Co., $1.50; Jos. Somers, $1; J. Schl, $1.50; Johns Bros., $3; Mowat & Wallace, $2.50; G. E. Munro & Co., $3; R. A. Brown & Co., $2; A. McGregor & Son, $2.50; F. R. Stewart & Co., $3; Hy. Cole, $3.50; H. Short & Son, $2.50; A. Clayton, $2.50; Victoria Brewing Co., $3.


## IN EVERY MINING CAMP

**Dr. Chase's Ointment Finds a Hearty Welcome as a Cure For Chafing, Sore Feet, Itching Skin and Piles.**

In the mining camps of British Columbia there is not a single preparation to be found that is so highly prized by the miners as Dr. Chase's Ointment, and no wonder, for it is specific for the very ailments from which the miner most frequently suffers.

From being continually on his feet and wearing heavy boots, nearly every miner suffers from chafed, sore and burning feet, a trouble which is promptly cured by the use of Dr. Chase's Ointment. The dampness to which the miner is exposed is conducive to itching piles, and for this torturing disease Dr. Chase's Ointment is the only actual and guaranteed cure obtainable.

To prove to every miner the wonderful soothing and healing merits of Dr. Chase's Ointment we shall send a sample box free of charge to any miner sending his name and address and a two-cent stamp to pay postage. Mention this paper. Dr. Chase's Ointment 60 cents a box, at all dealers or Edmanson, Bates & Co., Toronto.


### JAMES REED INJURED.

Mr. James Reed struck his leg against a cake of ice in such a manner as to bruise it severely. It became very much swollen and pained him so badly that he could not walk without the aid of crutches. He was treated by physicians, also used several kinds of liniment and two and a half gallons of whiskey in bathing it, but nothing gave any relief until he began using Chamberlain's Pain Balm. This brought almost a complete cure in a week's time and he believes that had he not used this remedy his leg would have had to be amputated. Mr. Reed is one of the leading merchants of Clay Court House, W. Pa. Pain Balm is unequalled for sprains, bruises and rheumatism. For sale by Henderson Bros., wholesale agents, Victoria and Vancouver.

Several bands of Carlists have appeared in the neighborhood of Barcelona. Three priests have been arrested in Barcelona in connection with the Carlists; their quarters were searched and important documents found. Gendarmes searched the country house of a brother-in-law of the Duke of Solfernio and seized several rifles. The troops have received orders to hold themselves in readiness to set out for Catalonia at a moment's notice.


## NERVOUS PROSTRATION

is only a failure of strength. It takes strength to get strength. Get strength of stomach first. Your stomach will then look out for your body. Scott's emulsion of cod-liver oil enables your stomach to get it from usual food; and this is the way to restore the whole body.

We'll send you a little to try if you like.
SCOTT & BOWNE, Chemists, Toronto.


Smallpox has broken out on a number of Indian reservations in Idaho, Oklahoma and Washington, and it is feared that when the cold weather sets in the epidemic will become more widespread and assume a more malignant form. Every possible effort is making to stay its progress, and the Indian bureau is forwarding vaccine virus to the various agencies.


### DO YOU FEAR HEART FAILURE?

No death comes so suddenly and unexpectedly as that caused by heart failure, but the trouble had its beginning months, or perhaps years, before when the blood became thin and watery and the nerves exhausted. Gradually the waste has become more rapid than the process of repair, the tissues of the heart have become diseased and finally some over exertion or nervous shock has caused the beating to cease and life to depart. Dr. Chase's Nerve Food prevents heart failure and all similar diseases by creating new, rich blood and nerve force, and building up the system.

### REV. S. A. DONAHOE

Testifies to the Good Qualities of Chamberlain's Cough Remedy.

On the 10th of December, 1897, Rev. S. A. Donahoe, pastor M. E. Church, South, Pt. Pleasant, W. Va., contracted a severe cold which was attended from the beginning by violent coughing. He says: "After resorting to a number of so-called 'specifics,' usually kept in the house, to no purpose, I purchased a bottle of Chamberlain's Cough Remedy, which acted like a charm. I most cheerfully recommend it to the public." For sale by Henderson Bros., wholesale agents, Victoria and Vancouver.

## ABSOLUTE SECURITY.

Genuine

## Carter's Little Liver Pills.

Must Bear Signature of

Brent Good

See Fac-Simile Wrapper Below.

Very small and as easy to take as sugar.

CARTER'S LITTLE LIVER PILLS. FOR HEADACHE. FOR DIZZINESS. FOR BILIOUSNESS. FOR TORPID LIVER. FOR CONSTIPATION. FOR SALLOW SKIN. FOR THE COMPLEXION. GENUINE MUST HAVE SIGNATURE. Price 25 Cents. Purely Vegetable. Brent Good

CURE SICK HEADACHE.

## Spokane Falls & Northern R'y Co.
## Nelson & Ft. Sheppard R'y Co.
## Red Mountain R'y Co.

The only all rail route between all points east, west and south to Rossland, Nelson and all intermediate points; connecting at Spokane with the Great Northern, Northern Pacific and O. R. & N. Co.

Connects at Nelson with steamer for Kaslo and all Kootenay lake points.

Connects at Meyers Falls with stage daily for Republic, and connects at Bossburg with stage daily for Grand Forks and Greenwood.

Effective Sunday, October 21st, 1900.

TRAIN NO. 33 (NIGHT TRAIN).

Leave Spokane ..... 10:45 p.m.
Leave Northport ..... 5:50 a.m.
Arrive Rossland ..... 7:30 a.m.

TRAIN NO. 34 (NIGHT TRAIN).

Leave Rossland ..... 11:00 p.m.
Leave Northport ..... 12:45 a.m.
Arrive Spokane ..... 7:05 a.m.

H. A. JACKSON, General Passenger Agent.

## Washington & Alaska SS. Co.'y.

LIGHTNING EXPRESS TO

## SKAGWAY

IN 65 HOURS.

## SS. CITY OF SEATTLE

Sails for Skagway, calling only at Ketchikan and Juneau, every ten days. Finest accommodations and best service on the route. Round trip in seven days. Rates same as on other steamers. Next sailing,

**WEDNESDAY, 25th OCTOBER**

Subsequent dates of sailing, Nov. 4, 14, 24.

For further particulars call on or address DODWELL & CO., Ltd., 64 Government street. Telephone No. 580.

## TORPID LIVER

Gives warning by Sallow Complexion.

**Garfield Tea**

never fails to cure.
AT ALL DRUGGISTS, 25 CENTS.


TRANSPORTATION.

## Canadian Pacific Navigation Co.

(LIMITED).
WHARF STREET, VICTORIA.

Time Table No. 53.—Taking Effect October 15th, 1900.

Victoria to Vancouver—Daily, 1 a. m., from Inner Wharf. Vancouver to Victoria—Daily at 1:15 o'clock p. m., or on arrival of C. P. R. No. 1 train.

NEW WESTMINSTER ROUTE.

Leave Victoria for New Westminster, Ladner, Lulu and Islands—Monday, Wednesday and Friday at 7 a. m. Leave New Westminster for Victoria and Way Ports—Tuesday, Thursday and Saturday at 7 a. m.

NORTHERN ROUTE.

Steamships of this company will leave for Fort Simpson and intermediate points, via Vancouver, 1st and 15th of each month at 11 p. m.

ALASKA ROUTE.

Steamships of this company will leave every Wednesday, via Vancouver, for Wrangel and Skagway at 8 p. m.

BARCLAY SOUND ROUTE.

Steamer leaves Victoria for Alberni and Sound ports, on the 1st, 7th, 14th and 20th of each month, extending latter trips to Quatsino and Cape Scott.

The company reserves the right of changing this time table at any time without notification.

G. A. CARLETON, General Freight Agent.
C. S. BAXTER, Passenger Agent.

## C. P. N. Co., Ld., Steamers

Will leave Turner, Beeton & Co.'s wharf for

## DYEA, SKAGWAY, WRANGEL

Carrying Her Majesty's Mails, as follows, viz.:

DANUBE ..... September 28
AMUR ..... October 3
DANUBE ..... October 10
AMUR ..... October 17
DANUBE ..... October 24
AMUR ..... October 31

At 8 o'clock p. m.
And from Vancouver on following days.

For freight and passage apply at the office of the company, 64 Wharf street, Victoria, B. C. The company reserves the right of changing this time table at any time without notification.

## Canadian Pacific Navigation Co. Ld.

## NOTICE TO THE PUBLIC

On and after MONDAY, OCTOBER 15, and until further notice, the STEAMER FOR

## VANCOUVER

will leave from C. P. N. CO.'S WHARF, INNER HARBOR, at 1 a. m. every day.

Victoria, B. C., Oct. 5th, 1900.

## Pacific Coast Steamship Co.

**For San Francisco.**

The company's elegant steamships Walla Walla, Umatilla, City of Puebla and Senator, carrying U. S. mails, leave VICTORIA, B.C., 8 p. m., Nov. 5, 10, 15, 20, 25, 30, Dec. 5, 10, 15, 20, 25, 30, Jan. 4. A steamer every fifth day thereafter.

Leave SAN FRANCISCO for Victoria, B. C., 11 a. m., Nov. 2, 7, 12, 17, 22, 27, Dec. 2, 7, 12, 17, 22, 27, Jan. 1. A steamer every fifth day thereafter.

**FOR ALASKA.**

LEAVE SEATTLE 9 P.M.

Cottage City, Nov. 11, 26, Dec. 11, 26, Jan. 10.
City of Topeka, Nov. 1, 16, Dec. 1, 16, 31, Jan. 15.
Al-Ki, Nov. 6, 21, Dec. 6, 21, Jan. 5.—The steamer Cottage City only, will leave Victoria for Alaska at 6 a. m., Nov. 12, 27, Dec. 12, 27, Jan. 11.

For further information obtain folder. The company reserves the right to change steamers, sailing dates and hours of sailing, without previous notice.

R. P. RITHET & CO., Agents, 61 Wharf St., Victoria, B. C.
TICKET OFFICE, 618 First Ave., Seattle, E. W. MELSE, Ticket Agent.
H. H. LLOYD, Puget Sound Supt., Ocean Dock, Seattle.
C. W. MILLER, Asst. Puget Sound Supt., Ocean Dock, Seattle.
GOODALL, PERKINS & CO., Gen. Agts., San Francisco.

## THE NORTH-WESTERN'S Fast Mail

THE NORTH-WESTERN LINE

Have added two more trains (the Fast Mail) to their St. Paul-Chicago service, making eight trains daily

BETWEEN

**Minneapolis, St. Paul and Chicago.**

This assures passengers from the West making connections.

The 20th Century train, "the finest train in the world," leaves St. Paul every day in the year at 8:10 p.m.

F. W. PARKER, General Agent, 606 First Avenue, Seattle, Wash.

## Agency Atlantic SS. Lines

ORDERS ISSUED FOR PASSAGE FROM GREAT BRITAIN OR THE CONTINENT.

HALL, GOEPEL & CO., 100 Government Street.

## Free Cure For Men.

A new remedy which quickly cures men's weakness, varicocele, etc., and restores the organs to strength and vigor. Dr. L. W. Knapp, 2044 Hull Building, Detroit, Mich., gladly sends free the receipt of this wonderful remedy in order that every weak man may cure himself at home.

TRANSPORTATION.

## THE White Pass and Yukon Route

PACIFIC AND ARCTIC RAILWAY AND NAVIGATION CO.
BRITISH COLUMBIA YUKON RAILWAY CO. BRITISH YUKON RAILWAY CO

THROUGH LINE SKAGUAY TO DAWSON.

Two first-class trains daily between Skaguay and White Horse, Y. T.

At White Horse direct connections are made with the twelve fine river steamers of the

## Canadian Development Company Ld.

Affording daily service to Dawson and other Yukon River points. Freight and baggage if routed via the WHITE PASS & YUKON ROUTE to destination may be bonded through YUKON TERRITORY to ALASKA points on LOWER YUKON RIVER, also through ALASKA via Skaguay from BRITISH COLUMBIA and YUKON TERRITORY, or vice versa, WITHOUT payment of DUTY.

For rates and full particulars, apply to

S. M. IRWIN, Traffic Manager, Skaguay, Alaska, and Seattle, Wash.
J. H. GREER, Commercial Agent, 109 Government St., Victoria, B.C.

## CANADIAN PACIFIC

## WHEN GOING EAST

TAKE THE

## Canadian Pacific Railway.

**Through cars to Boston, Montreal, Toronto and St. Paul.**

Steamship and sleeping car berths reserved.

For rates and all information apply to
E. J. COYLE, Asst. Gen. Pass. Agent, Vancouver, B.C.
B. W. GREER, Agent, Victoria, B.C.

## Victoria & Sidney RAILWAY.

Trains will run between Victoria and Sidney as follows:

DAILY:

Leave Victoria at.....7:00 a.m., 4:00 p.m.
Leave Sidney at.....8:15 a.m., 5:15 p.m.

SATURDAY AND SUNDAY.

Leave Victoria at.....7:00 a.m., 2:00 p.m.
Leave Sidney at.....8:15 a.m., 5:15 p.m.

## Steamer Iroquois

Connecting with the Victoria & Sidney Railway (weather permitting), will sail as follows:

Monday and Thursday—Leave Sidney at 8 a. m., calling at Fulford, Ganges, Mayne, Fernwood, Gabriola and Nanaimo.

Tuesday and Friday—Leave Nanaimo at 7 a. m., calling at Gabriola, Fernwood, Mayne, Ganges, Fulford and Sidney.

Wednesday.—Leave Sidney at 8 a. m., calling at Fulford, Ganges, Galiano, Mayne, Pender, Saturna and Sidney.

Saturday.—Leave Sidney at 8 a.m., calling at Saturna, Pender Mayne, Galiano, Ganges, Fulford and Sidney.

Close connection made with steamer by trains leaving Victoria at 7 a. m.

For passenger and freight rates apply on board, or to the agents of the Victoria & Sidney Railway.

T. W. PATERSON.

## OCEANIC Steamship Company

FOR **Hawaii, Samoa, New Zealand and Australia.**

S.S. AUSTRALIA to Tahiti, Thursday, Nov. 1, 4 p. m.

S.S. ZEALANDIA, Wed., Nov. 10, at 2 p. m.

S.S. SIERRA to sail Wednesday, Nov. 21, at 9 p. m.

J. D. SPRECKELS & BROS. CO., Agents, 643 Market street.

Freight office, 327 Market street, San Francisco.

## Intercolonial Railway.

On and after Sunday, January 14th, 1900, the trains leaving Union Station, Toronto, (via Grand Trunk Railway), at 9 a.m. and 9:30 p.m., make close connections with the Maritime Express and Local Express at Bonaventure depot, Montreal, as follows:

The Maritime Express will leave Montreal daily, except on Sunday, at 11:30 a.m. for Halifax, N. S., St. John, N. B., and points in the Maritime Provinces. Sunday's train will leave Montreal at 11:55 a. m.

The Maritime Express from Halifax, St. John and other points East will arrive at Montreal daily, except on Monday, at 5:30 p. m.

The Local Express will leave Montreal daily, except Sunday, at 7:40 a. m. due to arrive at Riviere du Loup at 6:00 p.m.

The Local Express will leave Riviere du Loup daily, except Sunday, at 12:00 noon, and Levis at 4:35 p. m., due to arrive at Montreal at 10:10 p. m.

Through sleeping and dining cars on the Maritime Express.

Buffet cars on Local Express.

The vestibule trains are equipped with every convenience for the comfort of the traveller. The elegant sleeping, dining and first-class cars make travel a luxury.

THE LAND OF BIG GAME.

The Intercolonial Railway is the direct route to the great game regions of eastern Quebec, New Brunswick, and Nova Scotia. In this area are the finest hunting grounds for moose, deer, caribou and other big game, as well as unlimited opportunities for shooting wild geese, duck, brant and other fowl, common to this part of the continent. For information as to game in New Brunswick, send for a copy of "Rod and Gun."

Tickets for sale at all offices of the Grand Trunk System, at Union Station, Toronto, and at the office of the General Travelling Agent.

WILLIAM ROBINSON, General Travelling Agent, 11 Lawlor Building, corner King and Yonge streets, Toronto.

H. A. Price, Assistant General Passenger Agent, 143 James street, Montreal.

GEO. L. COURTNEY, Traffic Manager.

## NORTHERN PACIFIC

YELLOWSTONE PARK LINE

The Only Line Operating 2 Daily Trains Across the Continent.

Operating the Celebrated "North Coast Limited," the Up-to-date Train.

For fine service, quick time to all Eastern points take the Northern Pacific's Electric Lighted North Coast Limited, leaving Seattle 7:50 p. m. daily. Twin City Express at 7:45 a. m.

For tickets, maps, etc., apply to

G. A. LEITHNER, Freight and Ticket Agent.
J. O. M'MULLEN, General Agent, Vancouver, B. C.
A. D. CHARLTON, Assistant General Passenger Agent, Portland, Ore.

## THE GREAT NORTHERN

75 Government Street, Victoria, B. C.

Lv. Daily. 8:00 p.m....S.S. VICTORIAN....Ar. Daily. 2:15 p.m.

Connecting at Seattle with overland Flyer.
C. WURTELE, General Agent.

## Atlantic Steamship Lines.

FROM MONTREAL.

Tunisian—Allan Line ..... Nov. 11
Cambroman—Dominion Line ..... Nov. 10
Lake Ontario—Beaver Line ..... Nov. 9
Montfort—Beaver Line ..... Nov. 16
Lake Champlain—Beaver Line ..... Nov. 22

FROM PORTLAND.

Numidian—Allan Line ..... Nov. 28
Corinthian—Allan Line ..... Dec. 1

FROM BOSTON.

New England—Dominion Line ..... Nov. 7
Commonwealth—Dominion Line ..... Nov. 14

FROM NEW YORK.

State of Nebraska—Allan-State ..... Nov. 17
Californian—Allan-State Line ..... Dec. 1
Etruria—Cunard Line ..... Nov. 10
Lucania—Cunard Line ..... Nov. 17
Teutonic—White Star Line ..... Nov. 7
Germanic—White Star Line ..... Nov. 14
St. Paul—American Line ..... Nov. 7
St. Louis—American Line ..... Nov. 14
Friesland—Red Star Line ..... Nov. 7
Southwark—Red Star Line ..... Nov. 14
Deutschland—Ham.-American Line. Nov. 8
Auguste Victoria—Ham.-American. Nov. 15
Frederick De Grosse—N. G. Lloyd. Nov. 8
Maria Theresia—N. G. Lloyd Line. Nov. 13
Ethiopia—Anchor Line ..... Nov. 10
Anchoria—Anchor Line ..... Nov. 24

Passengers ticketed through to all European points and prepaid passages arranged for.

For reservations and all information apply to

W. P. F. CUMMINGS, Genl. S.S. Agent, Winnipeg.
B. W. GREER, Agent, Victoria.

## "The Milwaukee"

A familiar name for the Chicago, Milwaukee & St. Paul Railway, known all over the Union as the Great Railway running the "Pioneer Limited" trains every day and night between St. Paul and Chicago, and Omaha and Chicago, "The only perfect trains in the world." Understand: Connections are made with All Transcontinental Lines, assuring to passengers the best service known. Luxurious coaches, electric lights, steam heat, of a verity equalled by no other line.

See that your ticket reads via "The Milwaukee" when going to any point in the United States or Canada. All ticket agents sell them.

For rates, pamphlets, or other information, address,

J. W. CASEY, Trav. Pass. Agt., Seattle, Wash.
O. J. EDDY, General Agent, Portland, Ore.

## E. & N. RAILWAY

## Time Table, No. 39.

In Effect Saturday, October 13th, 1900.

### North Bound.

| | Daily. A.M. | Sat. & Sun. P.M. |
|---|---|---|
| Leave Victoria | 9:00 | 3:10 |
| Leave Shawnigan Lake | 10:15 | 4:25 |
| Leave Duncans | 10:56 | 5:06 |
| Leave Chemainus | 11:27 | 5:33 |
| Leave Ladysmith | 11:47 | 5:53 |
| | P.M. | P.M. |
| Leave Nanaimo | 12:45 | 6:45 |
| Arrive Wellington | 1:00 | 7:00 |

## Excursion Tickets

On sale to and from all points good Saturday and Sunday.

For rates and all information apply at Company's Offices.

GEO. L. COURTNEY, Traffic Manager.

# CANDIDATES IN THE FIELD.

## ONTARIO--92 Members.

| Constituency. | Liberal. | Conservative. | Ind. and Labor. | Former Member. | Maj. |
|---|---|---|---|---|---|
| Addington | W. A. Martin | J. W. Bell | | Peil, Con. | 87 |
| Algoma | | W. H. Plummer | | Dymont, Lib. | 1,327 |
| Bothwell | D. A. Gordon | J. Clancy | | Clancy, Con. | 59 |
| Brant, N. | C. B. Heyd | R. Henry | | Heyd, Lib. | 381 |
| Brant, S. | D. Derbyshire | | | Comstock, Lib. | 208 |
| Bruce, E. | John Coumans | T. Cargill | | Cargill, Con. | 167 |
| Bruce, N. | J. E. Campbell | A. McNeill | | McNeill, Con. | 31 |
| Bruce, W. | John Tolmie | M. George | | Tolmie, Ind. | 43 |
| Cardwell | W. Stubbs | R. Johnson | W. Stubbs | Stubbs, Ind. | 384 |
| Carleton | John McKellar | | | Hodgins, Con. | 200 |
| Cornwall and Stormont | R. A. Pringle | | | Snetsinger, Lib. | 502 |
| Dundas | A. Johnson | A. Broder | | Broder, Con. | 62 |
| Durham, E. | | L. B. Powers | | Craig, Con. | 169 |
| Durham, W. | R. Beith | J. J. Thornton | | Beith, Lib. | 52 |
| Elgin, E. | J. H. Wilson | A. E. Ingram | | Ingram, Con. | 178 |
| Elgin, W. | A. D. McGugan | | | Casey, Lib. | 728 |
| Essex, N. | R. F. Sutherland | S. White | | McGregor, Lib. | 473 |
| Essex, S. | M. K. Cowan | Lewis Wigle | | Cowan, Lib. | 182 |
| Frontenac | W. W. Sands | H. Calvin | D. D. Rogers | Rogers, Ind. | Acc. |
| Glengarry | J. T. Schell | R. R. Maclennan | | Maclennan, Con. | 734 |
| Grenville, S. | | Dr. J. D. Reid | | Reid, Con. | 107 |
| Grey, E. | C. W. Hartman | T. S. Sproule | | Sproule, Con. | 521 |
| Grey, N. | E. H. Horsey | Jas. Gordon | | Paterson, Lib. | 424 |
| Grey, S. | G. Lenderkin | Richardson | | Landerkin, Lib. | 66 |
| Haldimand and Monck | A. T. Thompson | W. H. Montague | | Montague, Con. | 713 |
| Haliburton | S. F. McKinnon | D. Henderson | | Henderson, Con. | 84 |
| Hamilton | J. V. Teetzel | F. C. Bruce | | Macpherson, Lib. | 64 |
| | A. T. Wood | S. Barker | | Wood, Lib. | 251 |
| Hastings, E. | J. M. Hurley | W. B. Northrup | | Hurley, Lib. | 223 |
| Hastings, N. | S. Harryot | A. W. Carscallen | | Carscallen, Con. | 743 |
| Hastings, W. | S. J. Young | H. Corby | | Corby, Con. | 245 |
| Huron, E. | P. Macdonald | E. L. Dickenson | | Macdonald, Lib. | 159 |
| Huron, S. | | J. McMillan | | McMillan, Lib. | 305 |
| Huron, W. | R. Holmes | R. McLean | | Holmes, Lib. | 140 |
| Kent | G. Stevens | T. A. Smith | H. A. Patterson | Campbell, Lib. | 157 |
| Kingston | B. M. Britton | D. McIntyre | | Britton, Lib. | 152 |
| Lambton, E. | J. Fraser | Oliver Simmons | | Fraser, Lib. | 40 |
| Lambton, W. | T. J. Johnston | W. G. Hanna | | Johnston, Lib. | 996 |
| Lanark, N. | T. B. Caldwell | B. Rosamond | | Rosamond, Con. | 276 |
| Lanark, S. | | J. G. Haggart | | Haggart, Con. | 379 |
| Leeds and Grenville, N. | F. T. Frost | J. R. Lavelle | | Frost, Lib. | 9 |
| Leeds, S. | | G. Taylor | | Taylor, Con. | 488 |
| Lennox | R. A. Leonard | U. Wilson | | Wilson, Con. | 149 |
| Lincoln and Niagara | W. Gibson | E. A. Lancaster | | Gibson, Lib. | 422 |
| London | C. S. Hyman | Major Beattie | R. Roydhouse | Beattie, Con. | 41 |
| Middlesex, E. | J. Gibson | | | Gilmour, Con. | 441 |
| Middlesex, N. | V. Ratz | J. Sherritt | | Ratz, Lib. | 62 |
| Middlesex, S. | M. McGugan | J. C. Judd | | McGugan, Lib. | 740 |
| Middlesex, W. | W. S. Calvert | R. Dunlop | | Calvert, Lib. | 341 |
| Muskoka and Parry Sound | R. J. Watson | S. McCormick | | McCormick, Con. | 258 |
| Nipissing | C. A. McCool | J. B. Klock | | Klock, Con. | 964 |
| Norfolk, N. | Jas. Sutherland | J. G. Wallace | | Charlton, Lib. | 544 |
| Norfolk, S. | T. R. Atkinson | D. Tisdale | | Tisdale, Con. | 273 |
| Northumberland, W. | J. B. McColl | G. Guillat | | Guillet, Con. | 70 |
| Northumberland, E. | R. B. Denike | E. Cochrane | | Cochrane, Con. | 397 |
| Ontario, N. | D. Graham | McLeod | | Graham, Lib. | 17 |
| Ontario, S. | W. Ross | W. Smith | | Innerarity, Lib. | 147 |
| Ontario, W. | J. G. Gould | F. Roche | | Gould, Lib. | Acc. |
| Ottawa | N. A. Belcourt | | | Belcourt, Lib. | 191 |
| | R. Stewart | | | Hutchison, Lib. | 476 |
| Oxford, N. | John Charlton | J. Gilson | | Sutherland, Lib. | 1,801 |
| Oxford, S. | Sir R. Cartwright | | | Cartwright, Lib. | 750 |
| Peel | Jos. Featherston | R. Blain | | Featherston, Lib. | 466 |
| Perth, N. | G. Hess | A. F. McLaren | | McLaren, Con. | 40 |
| Perth, S. | D. K. Erb | Wm. Pridham | | Erb, Lib. | 218 |
| Peterboro', E. | J. Lang | | | Lang, Lib. | 615 |
| Peterboro', W. | J. H. McClellan | Jas. Kendry | | Kendry, Con. | 319 |
| Prescott | | J. D. Reid | | Prouix, Lib. | 338 |
| Prince Edward | W. N. Pettet | G. O. Alcorn | | Pettet, Ind. | 221 |
| Renfrew, N. | T. Mackie | Peter White | | Mackie, Lib. | 63 |
| Renfrew, S. | J. A. Wright | J. Ferguson | | Ferguson, Con. | 422 |
| Russell | W. C. Edwards | G. H. Perley | | Edwards, Lib. | 1,603 |
| Simcoe, E. | G. Chew | W. H. Bennett | | Bennett, Con. | 125 |
| Simcoe, N. | | C. Cameron | L. G. McCarthy | McCarthy, Ind. | 185 |
| Simcoe, S. | Jos. Whiteside | H. Lennox | | Tyrwhitt (deceased), Con. | 496 |
| Toronto, C. | J. Flett | W. R. Brock | Dr. Hargrave | Bertram (deceased), Lib. | 250 |
| Toronto, E. | G. Anderson | A. E. Kemp | | Robertson, Con. | 1,616 |
| Toronto, W. | | E. F. Clarke | | Clarke, Con. | 630 |
| | | E. B. Osler | Hugh Stevenson | Osler, Con. | 413 |
| Victoria, N. | J. McKay | S. Hughes | | Hughes, Con. | 251 |
| Victoria, S. | G. McHugh | A. Vrooman | | McHugh, Lib. | 62 |
| Waterloo, N. | | J. E. Seagram | | Seagram, Con. | 309 |
| Waterloo, S. | D. E. Shantz | G. A. Clare | | Livingston, Lib. | 89 |
| Welland | W. M. German | W. McClary | | McCleary, Con. | 169 |
| Wellington, C. | A. Semple | J. McGowan | | Semple, Lib. | 621 |
| Wellington, N. | Jas. McMullen | G. Tolton | | McMullen, Lib. | 162 |
| Wellington, S. | H. Guthrie | C. Kloepfer | | Kloepfer, Con. | 138 |
| Wentworth and N. Brant | W. Paterson | S. A. Jones | | Somerville, Lib. | 1,121 |
| Wentworth, S. | W. O. Sealey | E. D. Smith | | Bain, Lib. | 187 |
| York, E. | N. W. Rowell | W. F. Maclean | | Maclean, Con. | 3 |
| York, N. | W. Mulock | J. Curry | | Mulock, Lib. | 676 |
| York, W. | A. Campbell | N. O. Wallace | | Wallace, Con. | 4,068 |

## NOVA SCOTIA--20 Members.

| | | | | | |
|---|---|---|---|---|---|
| Annapolis | F. B. Wade | J. B. Mills | | Mills, Con. | 197 |
| Antigonish | C. F. McIsaac | E. L. Girroir | | McIsaac, Con. | 117 |
| Cape Breton | Dr. Kendal | Sir C. Tupper | | Tupper, Con. | 817 |
| | A. Johnson | H. McDougall | | McDougall, Con. | 617 |
| Colchester | J. F. McClure | S. E. Gourlay | | McClure, Lib. | 6 |
| Cumberland | H. J. Jones | C. H. Cahan | | Logan, Lib. | 155 |
| Digby | A. J. Copp | J. E. Jones | | Copp, Lib. | 47 |
| Guysboro | D. C. Fraser | C. E. Gregory | | Fraser, Lib. | 78 |
| Halifax | W. Roach | T. E. Kenney | | Borden, Con. | 688 |
| | W. B. Wallace | R. L. Borden | | Russell, Lib. | 381 |
| Hants | B. Russell | A. Putnam | | Haley, Lib. | 35 |
| Inverness | A. MacLennan | Dr. Cameron | | McLennan, Lib. | 144 |
| Kings | F. W. Borden | B. Webster | | Borden, Lib. | 471 |
| Lunenburg | A. K. McLean | C. E. Kaulbach | | Kaulbach, Con. | 85 |
| Pictou | J. D. McGregor | Sir C. H. Tupper | | Tupper, Con. | 228 |
| | | A. C. Bell | | Bell, Con. | 154 |
| Richmond | J. Mathieson | J. A. Gillies | | Gillies, Con. | 22 |
| Shelburne and Queen's | W. S. Fielding | J. J. Ritchie | | Fielding, Lib. | Acc. |
| Yarmouth | T. B. Flint | J. J. Ritchie | | Flint, Lib. | 444 |
| Victoria | Hon. W. Ross | | | Bethune, Con. | 172 |

## BRITISH COLUMBIA--6 Members.

| | | | | | |
|---|---|---|---|---|---|
| Burrard | G. R. Maxwell | James F. Garden | | Maxwell, Lib. | 298 |
| New Westminster | Edgar Dewdney | W. MacClain | | Morrison, Lib. | 298 |
| Vancouver | W. Sloan | C. Phillipps-Wolley | R. Smith | McInnes, Lib. | 197 |
| Victoria | R. L. Drury | T. Earle | | Earle, Con. | 93 |
| | Geo. Riley | E. G. Prior | | Prior, Con. | 492 |
| Yale and Cariboo | Gulther | A. H. MacNeill | Chris. Foley | Bostock, Lib. | 345 |

## MANITOBA--7 Members.

| | | | | | |
|---|---|---|---|---|---|
| Brandon | C. Sifton | H. J. Macdonald | | Sifton, Lib. | Acc. |
| Lisgar | Winkler | | R. L. Richardson | Richardson, Ind. Lib. | 54 |
| Macdonald | J. G. Rutherford | N. Boyd | | Rutherford, Lib. | 536 |
| Marquette | W. T. Thompson | Dr. Roche | | Roche, Con. | 67 |
| Provencher | S. A. D. Bertrand | A. A. C. LaRivière | | LaRivière, Con. | 666 |
| Selkirk | W. F. McCreary | J. H. Haslam | | Macdonell, Lib. | 1 |
| Winnipeg | | | Puttee | Puttee, Ind. | 7 |

## PRINCE EDWARD ISLAND--5 Members.

| | | | | | |
|---|---|---|---|---|---|
| King's | J. J. Hughes | A. C. Macdonald | | Macdonald, Con. | 15 |
| Prince, E. | J. H. Bell | A. A. Lefurgy | | Bell, Lib. | 45 |
| Prince, W. | B. D. McLellan | Haskett | | McClellan, Lib. | 316 |
| Queen's, E. | D. McKinnon | Martin | | Martin, Con. | 354 |
| Queen's, W. | Sir L. H. Davies | W. S. Stewart | | Davies, Lib. | 334 |

## NORTHWEST TERRITORIES--4 Members.

| | | | | | |
|---|---|---|---|---|---|
| Alberta | F. Oliver (Ind.) | R. B. Bennett | | Oliver, Lib. | 784 |
| Assiniboia, E. | J. M. Douglas | Lake | | Douglas, Pat. | 1,054 |
| Assiniboia, W. | W. Scott | N. F. Davin | | Davin, Con. | 1 |
| Saskatchewan | Davis | Dr. Spence | | Davis, Lib. | 184 |

## QUEBEC--65 Members.

| | | | | | |
|---|---|---|---|---|---|
| Argenteuil | F. Christie | W. J. Simpson | | Christie, Lib. | 75 |
| Bagot | J. E. Marcile | L. O. Faillon | | Marcile, Lib. | 42 |
| Beauce | J. Godbout | C. Baluc | | Godbout, Lib. | 427 |
| Beauharnois | | J. G. H. Bergeron | | Bergeron, Con. | 48 |
| Bellechasse | O. E. Talbot | Emile Gelley | | Talbot, Lib. | 310 |
| Berthier | J. E. Archambault | J. A. Renaud | | J. E. Archambault, Lib. | Acc. |
| Bonaventure | | J. R. Belanger | | Guite, Lib. | 792 |
| Brome | Hon. S. A. Fisher | F. K. England | | Fisher, Lib. | 333 |
| Chambly and Vercheres | Victor Geoffrion | Damase Parizeau | | Geoffrion, Lib. | Acc. |
| Champlain | A. Rousseau | F. A. Marcotte | | Marcott, Con. | 376 |
| Charlevoix | Charles Angers | Simon Cimon | | Angers, Lib. | 130 |
| Chateauguay | J. P. Brown | | | Brown, Lib. | 700 |
| Chicoutimi-Saguenay | P. V. Savard | J. Girard | | Savard, Lib. | 1,086 |
| Compton | G. B. Cleveland | R. H. Pope | | Pope, Con. | 463 |
| Dorchester | Georges Demers | J. B. Morin | | | |
| | | F. Rouleau (Ind. Co | | Morin, Con. | 330 |
| Drummond and Arthabasca | J. Lavergne | L. P. Tonsignant | | Lavergne, Lib. | 1,649 |
| Gaspe | Rodolphe Lemieux | | | Lemieux, Lib. | 42 |
| Hochelaga | J. A. C. Madore | G. N. Ducharme | | Madore, Lib. | 506 |
| Huntingdon | W. S. Maclaren | | | Scriver, Lib. | 719 |
| Jacques Cartier | J. Decarie, Jr. | F. D. Monk | | Monk, Con. | 113 |
| Joliette | C. Bazinet | | | Bazinet, Lib. | 316 |
| Kamouraska | H. G. Carroll | Ia Taschereau | | Carroll, Lib. | 11 |
| Labelle | H. Bourassa | | | | |
| | A. D. Cameron | R. S. Poulin | | Bourassa, Lib. | 460 |
| Laprairie and Napierville | D. Monet | Maximilian Coupal | | Monet, Lib. | 276 |
| L'Assomption | | H. Ethier | | Gauthier, Lib. | 119 |
| Laval | T. Fortin | E. Leonard | | Fortin, Lib. | 92 |
| Levis | S. Demers | | | Demers, Lib. | Acc. |
| L'Islet | A. M. Dechene | J. E. Caron | | Dechene, Lib. | 6 |
| Lotbiniere | E. Fortier | | | Fortier, Lib. | 170 |
| Maisonneuve | R. Prefontaine | L. Ouimet | | Prefontaine, Lib. | 1,570 |
| Maskinonge | J. H. Legres | | | Legris, Lib. | 290 |
| Megantic | Georges Turcot | L. Frechette | | Turcot, Lib. | 654 |
| Missisquoi | D. B. Meigs | D. Comeau | | Meigs, Lib. | 210 |
| Montcalm | | L. E. Dugas | | Dugas, Con. | 290 |
| Montmagny | P. G. Martineau | A. Bernier | | Martineau, Lib. | 550 |
| Montmorency | P. Corriveau | T. C. Casgrain | | Casgrain, Con. | 50 |
| Montreal— | | | | | |
| St. Anne's | D. Gallery | M. F. J. Quinn | | Quinn, Con. | 119 |
| St. Antoine | R. McKay | F. G. Roddick | | Roddick, Con. | 173 |
| St. James | | | | Desmarais, Lib. | 1,369 |
| St. Lawrence | R. Bickerdike | H. A. Ekers | | Penny, Lib. | 717 |
| St. Mary's | | | F. Robergé | Dupre, Lib. | 1,400 |
| Nicolet | | | | Leduc, Lib. | 247 |
| Pontiac | T. Murray | G. H. Brabazon | | Poupore, Con. | 639 |
| Portneuf | C. Deguise | Dr. Larue | | Joly de Lotbiniere, Libi | 56 |
| Quebec Centre | A. Malouin | Chauteauville | | Malouin, Lib. | Acc. |
| Quebec East | Sir W. Laurier | J. E. Chapleau | | Laurier, Lib. | 2,191 |
| Quebec West | Hon. R. R. Dobell | | | Dobell, Lib. | 231 |
| Quebec County | Hon. C. Fitzpatrick | | | Fitzpatrick, Lib. | 924 |
| Richelieu | A. A. Bruneau | J. B. Venasse | | Bruneau, Lib. | 154 |
| Richmond and Wolfe | E. W. Tobin | J. H. Crepeau | | Stenson, Lib. | 238 |
| Rimouski | J. A. Ross | Louis Tache | | Ross, Lib. | Acc. |
| Rouville | L. P. Brodeur | | | Brodeur, Lib. | 970 |
| St. Hyacinthe | Hon. M. E. Bernier | | | Bernier, Lib. | Acc. |
| St. John's and Iberville | J. I. Tarte | J. A. Nadeau | | Tarte, Lib. | Acc. |
| Shefford | C. H. Parmelee | A. C. Savage | | Parmalee, Lib. | 465 |
| Sherbrooke | G. A. Le Baron | J. McIntosh | | McIntosh, Con. | 98 |
| Soulanges | A. Bourbonnais | A. Bissonette | | Bourbonnais, Lib. | 193 |
| Stanstead | Henry Logie | A. H. Moore | | Moore, Con. | 435 |
| Temiscouta | C. A. Gauvreau | S. E. Grandbois | | Gauvreau, Lib. | Acc. |
| Terrebonne | R. Prefontaine | L. A. Chauvin | | Chauvin, Con. | 128 |
| Three Rivers and St. Maurice | B. Duval | Pelletier | | | |
| | | Sir A. P. Caron | | Caron, Con. | 260 |
| Two Mountains | A. C. Ethier | J. Girouard | | Ethier, Lib. | 17 |
| Vaudreuil | H. S. Harwood | | | Harwood, Lib. | 466 |
| Wright | L. N. Champagne | J. M. McDougall | | Champagne, Lib. | 775 |
| Yamaska | Dr. Migneault | F. Venasse | | Migneault, Lib. | 18 |

## NEW BRUNSWICK--14 Members.

| | | | | | |
|---|---|---|---|---|---|
| Albert | W. J. Lewis | R. C. Weldon | | Lewis, Ind. | 242 |
| Carleton | Carvell | W. Hale | | Hale, Con. | 406 |
| Charlotte | R. E. Armstrong | G. W. Ganong | | Ganong, Con. | 472 |
| Gloucester | | F. Blanchard | | Blanchard, Con. | 807 |
| Kent | O. J. Leblanc | G. V. McInerney | | McInerney, Con. | 527 |
| King's | J. Domville | G. W. Fowler | | Domville, Lib. | 515 |
| Northumberland | | J. Robinson | | Robinson, Con. | 507 |
| Restigouche | J. Reid | J. McAllister | | McAllister, Con. | 44 |
| St. John City | A. G. Blair | G. E. Foster | | Ellis, Lib. | 722 |
| St. John City and County | Col. Tucker | A. A. Stratton | | Tucker, Lib. | 131 |
| Sunbury and Queen's | A. S. White | R. D. Wilmot | | Blair, Lib. | 624 |
| Westmoreland | H. R. Emerson | H. A. Powell | | Powell, Con. | 15 |
| Victoria | J. R. Costigan | W. H. LaForrest | | Costigan, Lib. | 546 |
| York | A. Gibson, Jr. | J. D. Black | | Foster, Con. | 1,542 |

# TO THE ELECTORS OF THE ELECTORAL DISTRICT OF VICTORIA.

Gentlemen:—We appeal to the electors of Victoria for their votes and influence on the 7th of November next, as supporters of the Dominion Government, confidently believing that a majority of the voters are in cordial sympathy with the general policy of the government and its administration of affairs during the past four years.

We believe that in granting a preference to Great Britain in our markets, in establishing an Imperial penny postage, and by its splendidly patriotic services to the Empire in dispatching Canadian troops to South Africa, that the Laurier Government has immeasurably strengthened the bonds that weld the Empire together and promoted the material and political welfare of Canadians to an incalculable degree. We believe that for these services alone Sir Wilfrid Laurier is entitled to and will receive the unanimous support of every friend of the Empire in Victoria.

We believe that in successfully settling the Manitoba school question, in reducing the tariff, in extending the Intercolonial Railway (owned by the Government) to Montreal and making it a paying enterprise, in abolishing the old franchise act and generally in the business management of the country, the best interests of Canada have been well and faithfully served.

We believe that in building the Crow's Nest Pass railway, and thereby developing the Kootenay; in attempting to build the Yukon railway—which received the opposition of your former representatives, and was defeated by the Conservative Senate—in building the Yukon telegraph line, in removing restrictions from the fishing industry that were detrimental thereto, and in increasing the aids to navigation in British Columbia waters, in erecting public buildings in many of the cities of the Province, and in many other ways evincing a willingness to assist in the development of the Province, the Government merits the continued confidence of the people of British Columbia.

We believe that the proposed branch of the Royal Mint should be established in Victoria, that the E. & N. railway should be extended to the north end of Vancouver Island, that the harbor should be improved and the "mud flats" reclaimed, that the Indian Reserve nuisance should be abated by the removal of the Indians and the utilization of a portion of the reserve at least for public purposes or for railway terminal facilities, and we will use whatever influence we may possess with the Government to accomplish these objects.

This is more than a party fight, and therefore we ask Conservatives as well as Liberals to return us as representatives in the next Parliament. It is impossible for us to see every elector, and, therefore, we ask them in this way to give us their votes and influence.

The decision rests with the electors, and the result of that decision will undoubtedly be far reaching in their effects upon the future of our Province and City.

Yours respectfully,

GEORGE RILEY,
R. L. DRURY.

The E. T. Corsets are the best that brains can conceive or hands fashion. They are built to assist Nature—they support and strengthen natural charms of figure and are as comfortable as they are elegant in appearance.


# JUBILEE HOSPITAL BALL

**Thursday, November 8th.**

Patrons, His Honor the Lieutenant-Governor and Lady Joly de Lotbiniere, the Commander-in-Chief and Mrs. Beaumont, and the Captains and Officers of H. M. Squadron, His Worship the Mayor and Mrs. Hayward, Colonel and Mrs. Grant, and the Officers of the Garrison, Colonel Gregory and the Officers of the Fifth Regiment.

Tickets: Gentlemen, $3; ladies, $2. Contributions towards the supper may be sent to the View street entrance of the Assembly hall on Thursday, the 8th of November, if possible before 3 p. m.

The Assembly rooms will be open for decoration on and after Tuesday, October 30th. All help will be gladly welcomed, together with the loan of plants and palms.

**Children's Jubilee Hospital Cinderella.**

(In Aid of the Children's Ward.)

**FRIDAY EVENING, NOVEMBER 9TH**

Fancy dress in order, but not compulsory.

Entrance 50 cents.

# VICTORIA P.O. GUIDE

**OCTOBER, 1900.**

**Time Table of Arriving and Closing of Mails.**

| CLOSE. DAYS. | CLOSE. HOURS. | PLACES. | DUE. DAYS. | DUE. HOURS. |
|---|---|---|---|---|
| | | BY C. P. RAILWAY. | | |
| Daily, ex Sun | Midnig't | Eastern Canada and points in B. C. on | | |
| Sunday | 7:00pm | main line C. P. R. | Daily | 7:00pm |
| Daily | Midnig't | Fort Steele, Fernie, Cranbrook, Moyie and | | |
| | | points on Crow's Nest Railway | Daily | 7:00pm |
| Daily, ex Fri. | Midnig't | New Denver and all points on N. & S. R'y. | Daily, ex Mon | 7:00pm |
| Daily | Midnig't | Robson, Wanets, Burton, Arrowhead, Trail | Daily, ex Mon | 7:00pm |
| Mo, Tu, Th. | Midnig't | Thomson's Landing, Trout Lake | Tu, Thu, Sat | 7:00pm |
| Saturday | Midnig't | Fire Valley | Tu, Thu, Sat | 7:00pm |
| Daily, ex Fri | Midnig't | Vernon, and all points on S. & O. R'y. | Daily, ex Mon | 7:00pm |
| Mo, We, Sa. | Midnig't | Kelowna, Pentiction | Su, We, Fri. | 7:00pm |
| Mo, We, Sa. | Midnig't | Fairview, Oroville, Kettlemen, White Lake. | Su, We, Fri. | 7:00pm |
| Tu, Fri. | Midnig't | Nicola Lake and points in Nicola Valley | Sun, Wed. | 7:00pm |
| Tuesday | Midnig't | Granite Creek, Princeton | Sunday | 7:00pm |
| Mon, Thu. | Midnig't | Grande Prairie, Falkland | | 7:00pm |
| 5 | Midnig't | Louis Creek | 2 | 7:00pm |
| Sat, Wed. | Midnig't | Barkerville, Cottonwood, Quesnelle, Alexandria, Soda Ck, 150 Mile, Lac La Hache | Wed, Fri. | 7:00pm |
| Saturday | Midnig't | Chilcoten, Hanceville, Alexis Ck., Alkali Lake and Dog Ck. | Wednesday | 7:00pm |
| Saturday | Midnig't | Quesnelle Forks and Keithley Creek | Wednesday | 7:00pm |
| Saturday | Midnig't | Horsefly, Harper's Camp, Gang Ranch | Wednesday | 7:00pm |
| Mo, We, Sa. | Midnig't | Clinton, Cache Creek | Su, We, Fri. | 7:00pm |
| Mo, We, Fr, Sa | Midnig't | Lillooet, Pavilion | Su, We, Fri. | 7:00pm |
| 5 | Midnig't | Pemberton Meadows | 10 | 7:00pm |
| Daily, ex Sat | Midnig't | Huntingdon, Abbotsford | Daily | 7:00pm |
| Tu, Fri. | Midnig't | Aldergrove, Shortreed, Otter, Pearkes | Tu, Fri. | 7:00pm |
| Mo, We, Fri. | Midnig't | Mount Lehman, Langley Prairie, Glenwood | Tu, Thu, Sat | 7:00pm |
| | | BY NEW WESTMINSTER & SOUTHERN RAILWAY. | | |
| Sunday | 11:00pm | Cloverdale, Nicomekl, Port Kells | Su, Mo, We, Th | 7:00pm |
| Tu, Thu | Midnig't | Cloverdale, Nicomekl, Port Kells | | |
| Sunday | 11:00pm | Clayton, Hall's Prairie | We, Fri. | 7:00pm |
| Tuesday | Midnig't | Clayton, Hall's Prairie | | |
| Sunday | 11:00pm | Hazelmere | Sun, We. | 7:00pm |
| Thursday | Midnig't | Hazelmere | | |
| Tu, Thu | Midnig't | Elgin, Surrey Centre, Mud Bay | Tu, Sat. | 7:00pm |
| Tuesday | Midnig't | Tinehead | Sunday | 7:00pm |
| Sunday | 11:00pm | Clover Valley | Mo, Fri. | 7:00pm |
| Tuesday | Midnig't | Clover Valley | | |
| | | BY B. & N. RAILWAY. | | |
| Daily, ex Sun | 8:30am | Nanaimo, Wellington and points on R'y | Daily, ex Sun | 12 noon. |
| Mo, We, Fri. | 8:30am | Shopland | Tu, Th, Sa. | 12 noon. |
| Mo, We, Fri. | 8:30am | Cowichan | Mo, We, Fri. | 12 noon. |
| Tu, Thu, Sat | 8:30am | Westholme | Tu, Th, Sa. | 12 noon. |
| Saturday | 8:30am | Kuper Island | Saturday | 12 noon. |
| Wed, Sat. | 8:30am | Millstream | We, Sat. | 12 noon. |
| Tu, Fri. | 5:30am | Alberni, Nanoose Bay, Parksville, Errington, French Creek, Beaver Creek | Tu, Fri. | 12 noon. |
| Mon, Fri. | 8:30am | Cumberland, Comox, Courtenay, Grantham, Sandwick | Tu, Wed. | 12 noon. |
| Monday | 8:30am | Hornby Island, Denman Island | Saturday | 12 noon. |
| | | BY V. & S. RAILWAY. | | |
| Daily, ex Sat | Midnig't | Sidney, North Saanich, Turgoose | Mon, Thur. | 10:00am |
| Sunday | 11:00pm | | | |
| Mon, Tu. | Midnig't | Young | Tu, We, Fri, Sa | 6:30pm |
| Tu, Fri. | Midnig't | Galiano, Saturna and Pender Islands, Beaver Point | Tu, Fri. | 6:30pm |
| Sunday | 11:00pm | Salt Spring Island, South Salt Spring | Wed, Sat. | 6:30pm |
| Tu, We, Fri. | Midnig't | Mayne (Plumper Pass) | Tu, Wed. | 6:30pm |
| Sunday | 11:00pm | Gabriola Island | Fri, Sat. | |
| Wednesday | Midnig't | Gabriola Island | Tues, Fri. | 6:30pm |
| Sunday | 11:00pm | North Salt Spring | Tu, We, Sa. | |
| Tu, Fri. | Midnig't | North Salt Spring | | 6:30pm |
| | | BY STEAMER. | | |
| Daily, ex Sun | Midnig't | Vancouver, New Westminster, Steveston, | | |
| Sunday | 11:00pm | and Ladner | Daily | 7:00pm |
| Sunday | 11:00pm | Howe Sound, Secheit, Irvine's Landing, Frock, Lund, Whaletown, Read Island, Heriot Bay, Thurlow, Roy, Port Neville, Van Anda | Thursday | 7:00pm |
| Monday | Midnig't | Squamish, Bowen Island, Abyll Island | Friday | 7:00pm |
| 1, 15 | 8:00pm | Nass Harbor, Port Simpson, points on N. W. Coast | | |
| | | Hazelton | | |
| 1, 7, 14, 20 | 8:00pm | Port Renfrew, Clayoquot, Alberni, Ucluelet, Bear River (Port Hughes) | Ab. 6, 14, 28. | |
| 20 | 8:00pm | Quatsino and Cape Scott | Ab. 28 | |
| Daily | 7:00am | Nelson, Kaslo, Rossland, Ainsworth, Balfour | Daily | 7:00pm |
| Daily, ex Mon | 7:00am | Midway, Rock Creek, Boundary Falls, Greenwood, Carson, Camp McKinney, Sidley, Grand Forks, Cascade | Daily, ex Mon | 7:00pm |
| | | BY STAGE. | | |
| Daily, ex Sun | 7:45am | Esquimalt, Beaumont, Victoria West | Daily, ex Sun | 10:30am |
| | 4:30pm | Esquimalt, Beaumont, Victoria West | | 7:00pm. |
| Daily, ex Sun | 10:00am | Gornham, Maywood | Daily, ex Sun | 12 noon. |
| Daily, ex Sun | 10:30am | Oaklands, Mount Tolmie | Daily, ex Sun | 10am |
| Tu, Fri. | 12(noon) | Hagan, Sluggett, Heal, Royal Oak | Tu, Fri. | 9:00am |
| Wednesday | 8:00am | Metchosin, Happy Valley, Rocky Point | Tuesday | 12:30pm |
| Saturday | 2:00pm | Metchosin, Happy Valley, Rocky Point | Saturday | 12:30pm |
| Tuesday | 8:00am | Milne's Landing | Monday | 1:30pm |
| Saturday | 7:00am | Milne's Landing | Friday | 4:00pm |
| Saturday | 7:00am | Otter Point, Shirley and Sooke | Friday | 4:00pm |
| Wednesday | 8:00am | East Sooke | Tuesday | 12:30pm |
| Tuesday | 8:00am | Colwood | Monday | 1:30pm |
| Wednesday | | Colwood | Tuesday | 12:30pm |
| | 7:00am | Colwood | Friday | 4:00pm |
| Saturday | 2:00pm | Colwood | Saturday | 12:30pm |
| | | UNITED STATES. | | |
| Daily, ex Sun | Midnig't | New England, Eastern, Central | Daily | 7:00pm |
| Sunday | 11:00pm | New England, Eastern, Central | | |
| Daily, ex Mon | 7:30am | Pacific Coast, and Western | Daily, ex Mo | 6:00am |
| 6, 11, 16, 21, 26. | 7:30pm | San Francisco—By direct steamer | 10, 15, 20, 25, 30. | |
| 12, 16, 22, 27 | 7:00am | Alaska—via Seattle | 14, 19, 24, 29 | |
| | | UNITED KINGDOM. | | |
| Thursday | 7:00pm | Parcel Post | Sunday | 7:00pm |
| Friday | Midnig't | Via Quebec | Sunday | 7:00pm |
| Tu, Fri. | Midnig't | Via New York (letters only) | Thu, Sat. | 7:00pm |
| | | AUSTRALIA, CHINA, JAPAN, ETC. | | |
| 19 | | Australia, New Zealand and Fiji—Per direct steamer | 4 | |
| 28 | 8:00am | Australia and New Zealand—via San Francisco | 23 | |
| 17 | 7:00pm | Sydney, N.S.W.—Parcel Post | 5 | |
| 19 | | Honolulu—Parcel Post | 5 | |
| 7, 14, 19, 23, 28. | 8:00am | Honolulu | 4, 12, 19, 23, 30. | |
| 8 | | China, Japan, India, Straits Settlements—Per direct steamer. | 17 | |
| 9, 13, 18, 23 | 8:00am. | China, Japan, India, via San Francisco or Tacoma | 2, 12, 19, 30. | |
| 5, 15, 25 | 8:00am. | Panama and South America | Uncertain | |

**YUKON MAILS.**

Leave Victoria as follows:

Tues., Oct. 2, 7:30 a.m.....via Seattle
Wed., Oct. 3, 9 p. m....C. P. N. Str. Amur
Thurs., Oct. 4, 7:30 a.m.....via Seattle
Sun., Oct. 7, 7:30 a.m.....via Seattle
Wed., Oct. 10, 9 p.m..C. P. N. Str. Danube
Fri., Oct. 12, 11 p. m....Str. Cottage City
Sun., Oct. 14, 7:30 a. m.....via Seattle
Wed., Oct. 17, 9 p. m..C. P. N. Str. Amur
Sun, Oct. 21, 7:30 a. m.....via Seattle
Wed., Oct. 24, 7:30 a. m.....via Seattle
Wed., Oct. 24, 9 p. m..C.P.N. Str. Danube
Sat., Oct. 27, 7:30 a. m.....via Seattle
Sat., Oct. 27, 7:30 a. m..Str. Cottage City
Wed., Oct. 31, 9 p. m..C. P. N. Str. Amur
Thurs., Nov. 1, 7:30 a. m.....via Seattle


**NEW WELLINGTON COAL**

Washed Nuts, $5.00
Sack and Lump, $6.00 Delivered.

Also Anthracite Coal for Furnaces.

KINGHAM & CO.,
44 Fort Street. Telephone 647.

**VICTORIA, B. C. FISH MARKET.**

Dealers in all kinds of Game, Poultry, Venison, Produce, Vegetables, Tropical Fruits, Fish and Oysters.

Goods delivered free to any part of city. Open Oct. 11th.

TEL. 355. 52 FORT STREET.
A. ANESE, Mgr.


## PARLIAMENTARY NOTICE.

Notice is hereby given that application will be made to the Legislative Assembly of the Province of British Columbia at its next Session for an Act to incorporate the Board of Trustees of the Presbyterian Church in Canada, with all necessary powers to enable the said Board to receive and hold gifts, devises, grants, conveyances and transfers of land and interests therein and gifts, bequests and assignments of personal estate which may be made to or intended for the said Church or any of its schemes or institutions.

Dated this 27th day of October, 1900.

WM. MORTIMER CLARK, Solicitor for the Applicants; F. B. GREGORY, Parliamentary Agent.


**ROYAL FLORAL NURSERY. 217 FORT ST**

Just arrived, large consignments of

DUTCH BULBS.

W. DODDS.

**Hotel Vernon**

A new and well equipped Commercial Hotel. Fine reading rooms, first-class bar and billiard room.

**New English Billiard Table**

By Wright, London.

Very fine dining rooms, first-class sample rooms, well heated and lighted.

Free 'bus to and from all boats and trains.

COR. OF DOUGLAS STREET.

M. WALT,
Proprietress.

**For One Month Only.**

Waltham Watch Co., highest grade P. S. Bartlett, 17 ruby jewels, gold settings, nickel movement, patent regulator, double sunk dial, adjusted to all climates, price reduced for one month, $12.50; same in gilded movement, $10.00. Three months' trial allowed, if not satisfactory cash returned. Watches from $2.50 (warranted sound), stemwind and set.

# That Cough

Will Yield to

**LONDON HOSPITAL COUGH CURE,**

The sovereign remedy for throat and Lung Troubles,

**PRICE, 50 CENTS.**

**John Cochrane,**

CHEMIST,

N. W. Corner Yates and Douglas Sts.

Let Us Fill Your Prescription.


# New Foreign Minister

**London Papers Condemn the Appointment of the Marquis of Lansdowne.**

**Lord Salisbury's Wide Experience Will Still Be at Service of Cabinet.**

(Associated Press.)

London, Oct. 31.—The Marquis of Lansdowne's elevation to the foreign secretaryship, according to the announcements in the newspapers this morning, has taken the country's breath away. It was as unexpected as it was unwelcome. Even the staunchest ministerial mouthpieces among the afternoon newspapers condemn it.

The Globe declares the appointment only shows Lord Salisbury is completely out of touch with the feelings and wishes of the electorate and the Conservative party, while the Westminster Gazette, Liberal, crowing over the discomfiture of the ministerial newspapers which have been so loudly demanding the retirement of Lord Lansdowne from the war office, expresses relief at the fact that Mr. Jos. Chamberlain was not given the position, saying the latter's appointment would have filled thoughtful people with dismay and it is something to have escaped this serious danger.

Lord Salisbury apparently arranged matters with the Queen at Balmoral a week ago. His Lordship's own inclination was to resign the Premiership and devote himself exclusively to the foreign office. He wrote Her Majesty to this effect, but she declined to accept the suggestion. Lord Salisbury, therefore, went to Balmoral to discuss the question, with the result that the Queen carried her point.

Public anxiety is to some extent relieved by the conviction that Lord Salisbury's experience will still be available to direct broad lines of policy of the prospective foreign minister.

# UNION OF CHURCHES.

**First Meeting of the United Free Church of Scotland Held in Edinburgh To-day.**

(Associated Press.)

Edinburgh, Oct. 31.—The formal union of the Free and United Presbyterian churches, decided upon yesterday at a joint meeting here of the Free Church Assembly and the United Presbyterian Synod was commenced this morning.

The ministers marched from their respective halls to the royal institution, then proceeded to Waverley market and held the first meeting of the United Free Church of Scotland. Large crowds witnessed the procession. Rev. Robt. Rainy was chosen moderator of the United Free Church.

The small minority which opposed the union met in a separate hall to-day and constituted themselves a Free Church Assembly.

## THE PATERSON MYSTERY.

Prosecutor Now Ready to Submit Case to Grand Jury.

(Associated Press.)

New York, Oct. 31.—With the ending of the coroner's inquest in the Jennie Rosschieler murder case in Paterson, N. J., Prosecutor Emley is ready to lay the matter before the grand jury.

It is now believed that the great point raised by the defence will be the question as to what caused the death of the girl. The wound in the head was found only to be scalp deep. The organs of the body were found to be in normal condition. Chloral, which the authorities say was used is a most volatile drug, and it is said to be almost impossible to detect its presence in a body five days after death.

## BUDDHISTS IN JAPAN.

(Associated Press.)

Tacoma, Oct. 31.—According to Yokohama advices, the Buddhists of Japan are making great efforts to celebrate the beginning of the new century by active missionary work. The recent arrival of some sacred relics from Siam was made the occasion of an extraordinary demonstration of devotion to the faith. The roads over which the relics were borne were covered with cloth, which was afterwards sold in small pieces at more than ten times its value, realizing over $2,000 yen. They propose to collect 1,000,000 yen and to erect a grand building as a repository for their treasures. After this has been done they intend to turn their attention to charity and education.

## OIL FIRE.

(Associated Press.)

Ottawa, Oct. 31.—Parron and Smith's oil sheds at Janeville, across the Rideau river, were destroyed by fire last night. The loss is $5,000, which is supposed to be covered by insurance.

# REMAINS OF VICTIMS.

**Ghastly Find in Ruins of Tarrant Building, the Scene of Monday's Explosion—Fragments of Human Bodies Found.**

(Associated Press.)

New York, Oct. 31.—In the ruins of the Tarrant building, which was demolished by fire and explosion on Monday, the searchers found early to-day fragments of at least three human bodies.

Inspectors Tench and Kenny, of the building department, found a woman's head at the northwest corner of Greenwich and Warren streets, also a package of tools, a man's apron and a hat. Inspector Graham, of the building department, found two pieces of human flesh, and later the same inspector found another piece of human flesh and a knee joint.

Two tons of chlorate of potash and one ton of sulphur, it appears, were in the Tarrant building when the disaster occurred.

## STRUCK BY LIGHTNING.

Powder Magazine Exploded—Many Persons Killed and Injured.

(Associated Press.)

Shanghai, Oct. 30.—The Daily News reports that a powder magazine at Nankin has been exploded by lightning and that many persons were killed or injured and much property was destroyed.

# NOMINATIONS MADE TO-DAY.

(Continued from page 1.)

Provencher—S. A. D. Bertrand, Liberal; L. A. A. C. Lariviere, Conservative.

Winnipeg—E. D. Martin, Independent; A. W. Puttee, Labor.

Selkirk—W. F. McCreary, Liberal; J. H. Haslam, Conservative.

Lisgar—Valentine Winkler, Liberal; R. L. Richardson, Independent.

Macdonald—Dr. Rutherford, Liberal; Nat. Boyd, Conservative.

Marquette—J. W. Thompson, Liberal; Dr. Roche, Conservative.

Brandon—Hon. Clifford Sifton, Liberal; Hon. Hugh John Macdonald, Conservative.

Assiniboia, East—Rev. J. M. Douglas, Liberal; R. S. Lake, Conservative.

Assiniboia, West—Walter Scott, Liberal; N. F. Davin, Conservative.

Saskatchewan—T. O. Davis, Liberal; Dr. G. C. Spence, Conservative.

Alberta—F. W. Oliver, Liberal; R. B. Bennett, Conservative.

Inverness—Dr. McLennan, Liberal; Hugh Cameron, Conservative.

Kings—F. W. Borden, Liberal; B. Webster, Conservative.

Lunenburg—A. K. McLean, Liberal; C. E. Kaulbach, Conservative.

Pictou—J. D. McGregor, E. M. Macdonald, Liberals; Sir C. H. Tupper and A. C. Bell, Conservatives.

Richmond—G. A. Gillies, Conservative.

Shelburne and Queens—Hon. W. S. Fielding, Liberal; J. Ritchie, Conservative.

Yarmouth—T. B. Flint, Liberal; T. E. Corning, Conservative.

Victoria—W. Ross, Liberal; — McCaskill, Conservative.

Alberta—W. J. Lewis, Liberal; Weldon, Conservative.

Carleton—F. B. Carvill, Liberal; F. Hale, Conservative.

Charlotte—R. E. Armstrong, Liberal; G. W. Ganong, Conservative.

Gloucester—Blanchard, Conservative.

Kent—O. J. Lebland, Liberal; G. V. McInerney, Conservative.

Kings—J. Domville, Liberal; G. W. Fowler, Conservative.

Northumberland—Robson, Conservative.

Joliette—J. A. Renaud, Conservative; Chas. Bazinet, Liberal.

Annapolis—F. B. Wade, Liberal; J. B. Mills, Conservative.

Antigonish—C. R. McIsaac, Liberal; E. L. Gerrier, Conservative.

Cape Breton—Dr. A. Kendall and A. Johnson, Liberals; Sir C. Tupper and H. McDougall, Conservatives.

Colchester—F. McCure, Liberal; S. E. Gourley, Conservative.

Cumberland—H. J. Logan, Liberal; C. H. Gahan, Conservative.

Digby—A. J. Copp, Liberal; Dr. J. F. Jones, Conservative.

Guysboro—D. C. Fraser, Liberal; C. E. Gregory, Conservative.

Halifax—W. Roche, Liberal; R. L. Borden, Conservative; W. B. Wallace, Liberal; T. E. Kenny, Conservative.

Hants—B. Russel, Liberal; A. Putnam, Conservative.


## WHAT'S YOUR FACE WORTH?

Sometimes a fortune, but never, if you have a sallow complexion, a jaundiced look, moth patches and blotches on the skin, all signs of Liver Trouble. But Dr. King's New Life Pills give Clear Skin, Rosy Cheeks, Rich Complexion. Only 25 cents at Fawcett's Drug Store.


Ice has proved successful as an insulator on Mount Blanc. A double line of ordinary galvanized iron wire was laid on the ground between the Grands Mulets at the top of the mountain and the Petits Mulets at the base. Each line was 5,500 feet long. Messages were sent without trouble and the loss of electricity, as measured by the instruments, was very slight.


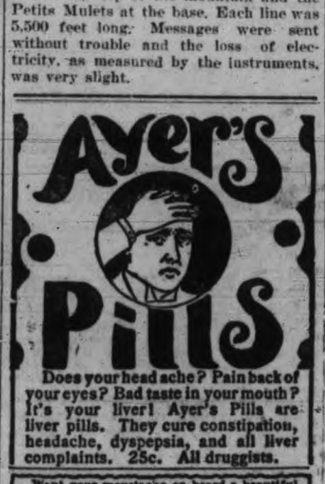


Does your head ache? Pain back of your eyes? Bad taste in your mouth? It's your liver! Ayer's Pills are liver pills. They cure constipation, headache, dyspepsia, and all liver complaints. 25c. All druggists.

Want your moustache or beard a beautiful brown or rich black? Then use BUCKINGHAM'S DYE for the Whiskers


# Sporting News

### ASSOCIATION FOOTBALL.

THISTLES TO PLAY MINERS.

An arrangement has been made for a football match to be played on Saturday afternoon between the Nanaimo Thistle Association football club and a team of Extension Scotch miners, at Nanaimo.

### ATHLETICS.

FERNWOOD YOUNG MEN'S CONCERT POSTPONED.

A meeting of the Fernwood Young Men's Association was held last night, when it was decided, owing to the number of election meetings, to defer the entertainment to be given by the club from Nov. 6th to Nov. 14th. The plan of building a club room was endorsed.

### HANDBALL.

SEASON HAS COMMENCED.

The J. B. A. A. handball players have received a challenge from Dr. McCulloch and two of his pupils in Seattle to play here about the end of the month. Particulars in connection with the coming match will be given later. The first game of the season was played in the J. B. A. A. court on Monday between Mr. Meyers, a Seattle player, and Messrs. Gresley and Thompson. The former defeated the Seattle man 21-17, and Thompson won by 21-7.

### BASEBALL.

THEY WANT ENGAGEMENTS.

The following has been handed the Times for publication:

Jack McCormick and Billy McGuiness, two prominent semi-professional baseball players, of San Francisco, would like to seek an engagement with some British Columbia baseball club for next season. They are willing to play for reasonable inducements. McCormick is a pitcher and McGuiness is an outfielder. Any manager in British Columbia who desires their services can communicate with J. McCormick, 114 Pfeiffer street, San Francisco.

### RUGBY FOOTBALL.

THE PROVINCE'S VERSION.

The Vancouver Province writes of Saturday's match as follows:

"The straight Vancouver Rugby team that went to Victoria on Saturday found themselves pitted against a combination team under the name of Victoria, but including players—four cracks in all—from the Royal Canadian Artillery and the Navy. Under such circumstances, the fight was very much an uphill one for the Mainlanders, who nevertheless put up a splendid game. The score was in favor of the Victoria-Service combination, one goal being scored and the match thus ending 5-0 in favor of the latter. The Vancouver juniors were more successful in their match with the younger players of the Victoria club, whom they defeated by a goal and a try to one try, or 8 points to 3. Between 2,500 and 3,000 people turned out for the match, which, although played in a strong wind, was one of the finest British Columbia has ever seen."

### CHESS.

A GENEROUS PATRON.

In addition to the six valuable sets of chess men and a splendid collection of chess literature, S. M. Robins has offered for competition a set of ivory chess men, the fac-simile of those used by the London Chess Club, of which Mr. Robins was a member in the early eighties.

The following twenty-two players have entered, the weaker players receiving odds from pawned two men to queen:

Class 1 A.—T. H. Piper.

Class 1.—Major B. Williams and Rev. G. Robinson. Receive the odds of pawn and two moves of the champion.

Class 2.—Wm. Marchant, W. Sutton, A. Gibson and B. J. Perry. Receive knight of class 1 A and pawn move of class 1.

Class 3.—Dr. Hands, W. Alliott and J. C. Hopkins. Receive rook of class 1 A, knight of class 1 and pawn and move of class 2.

Class 4.—Gordon Hunter, Capt. Michell, B. Bantly, A. S. Innes, A. Gonnason, J. Meyer, T. Wilmer, C. McKenzie. Receive bishop and knight of class 1 A, rook of class 1, knight of class 2, and pawn and move of class 3.

Class 5.—C. W. Rhodes and P. T. Johnston. Receive rook and knight of class 1 A, bishop and knight of class 1, rook of class 2, knight of class 3, pawn and move of class 4.

Class 6.—C. A. Lombard and B. H. Hurst. Receive queen of class 1 A, rook and knight of class 1, bishop and knight of class 2, rook of class 3, knight of class 4, and pawn and move of class 5.

Each player will play two games with every other player, at the rate of two games per week, and it is expected by the handicappers that interest will be maintained to the finish. In previous tourneys of the Victoria Chess Club the higher class players have won nearly the whole of their games, although giving odds to the extent of bishop and knight, the heaviest odds given by the champion of the world to the weakest members of the London Chess Club. Taking the pawn as a unit, the odds of bishop and knight amount to 6¾ pawns, and rook and knight, the highest odds given by Major B. Williams, equals 8¾ pawns; whilst the queen, given by Mr. Piper to Messrs. Lombard and Hurst, amounts to about 9¾ pawns. The pairing for the first round is posted in the club, and a number of games have been played.

## ON STRIKE AGAIN.

Men at One Colliery in Hazelton District Idle To-day.

(Associated Press.)

Hazelton, Pa., Oct. 31.—After working one day the men employed at the Derringer colliery of Coxe Bros. & Co. went on strike again this morning. Yesterday was pay day at the mine and some difficulty arose over the wage question. All the other collieries in the region are in operation, a majority of them full handed.

## ENDORSED AT CHEMAINUS.

(Special to the Times.)

Chemainus, Oct. 31—Mr. Ralph Smith's meeting here was a grand success. The building was crowded to the doors. Captain Clive Phillipps Wolley was badly beaten. Resolutions endorsing and supporting Mr. Smith were carried unanimously, only Mr. Wolley being against them.

About one-quarter of all the United States pensions go to widows.

## POLITICAL NOTES.

(Associated Press.)

Hamilton, Oct. 31.—Sir Wilfrid Laurier is billed to speak here next Monday.

Chatham, Oct. 31.—Sir Charles Tupper addressed a meeting in the interest of T. A. Smith, Conservative, in Kent county yesterday.

London, Oct. 31.—Sir Charles Tupper addressed a large meeting here last evening in the interests of Major Beattie, Conservative.

Montreal, Oct. 31.—La Patrie, the French-Canadian local Liberal organ, last evening published in large type, occupying the whole of the front page, a letter signed by about one hundred French-Canadians in Manitoba expressing complete satisfaction with the settlement of the Manitoba school case.

### LIBERAL MEETINGS.

JOHNS BROS', HALL, WEDNESDAY EVENING.

SOUTH PARK SCHOOL, THURSDAY EVENING.

VICTORIA THEATRE, FRIDAY EVENING.

### CONSIGNEES.

Per steamer Victorian from the Sound—C E Stevenson, Jones & McNeill, R Porter & Sons, L Dickinson, L Whitehead, Mrs Hammond, E G Prior & Co, D Taylor, Speed Bros, Mowat & Wallace, Weller Bros, Geo Watson, G Howe, Erskine, W & Co, W T Heddle, G E Munro & Co, T Noffro, D Chungranes, J Tollich, Hickman T H Co, W Bowness, J A Sayward, S L Lumber Co.

Per steamer Rosalie from the Sound—Nicholles & Renouf, M Hill, Wm Bownass, A & W Wilson, S Leiser & Co, Speed Bros, E G Prior & Co, Fell & Co, Saunders Grocery Co, Thos Earle, Pope Staty Co, Wm Wilby, Vato & Brooks, A McGregor & Son, Wecks & Robson, Winch & Bower, J Saunders.

Per steamer City of Puebla from San Francisco—D H Ross & Co, Ed Zoyarra, F R Stewart & Co, F Haselll, G E Munro & Co, Geo E Jackson, H Short & Son, Hickman Tye Hdw Co, H B Co, H S Fairall, J Barnsley & Co, J H Todd & Son, J Johnston, J Robertson, Kim Lung, Kwong Sing Tai, Louis Thiele, McCandless Bros, Fichon & Lenfesty, P McQuade & Son, R Baker & Son, R P Rithet & Co, R Porter & Sons, S J Pitts, S Leiser & Co, Thos Earle, Thorpe & Co Ltd, Tai Yuen, Vic Phoenix Brew Co, Weller Bros, Wah Lung, Wilson Bros, Wells, Fargo & Co.

## VICTORIA FIRE ALARM SYSTEM.

Headquarters Fire Department, Telephone No. 538.

List of Fire Alarm Boxes.

3—Birdcage W'k & Superior St., James B.
4—Carr and Simcoe streets, James Bay.
5—Michigan and Menzies Sts., James Bay.
6—Menzies and Niagara Sts., James Bay.
7—Montreal and Kingston Sts., James B.
8—Montreal and Simcoe Sts., James Bay.
9—Dallas Rd. and Simcoe St., James Bay.
14—Vancouver and Burdette streets.
15—Douglas and Humboldt streets.
16—Humboldt and Rupert streets.
21—Yates and Broad streets.
23—Fort and Government streets.
24—Yates and Wharf streets.
25—Johnson and Government streets.
26—Douglas street, between Fort & View.
27—Headquarters Fire Dept., Cormorant St.
31—View and Blanchard streets.
32—Fort and Quadra streets.
34—Yates and Cook streets.
35—Yates and Stanley avenue.
36—Junction Oak Bay and Cadboro roads.
37—Cadboro and Richmond roads.
41—Quadra and Pandora streets.
42—Chatham and Blanchard streets.
43—Caledonia and Cook streets.
45—Spring Ridge.
51—Douglas and Discovery streets.
52—Government and Princess streets.
53—Kings road and Second street.
54—Fountain, Douglas St & Hillside Ave.
56—Oaklands Fire Hall.
61—Cormorant and Store streets.
62—Discovery and Store streets.
63—John and Bridge streets.
64—Catherine street Victoria West.
65—Springfield Ave. and Esquimalt road.
71—Douglas St. and Burnside road.

Fac-simile of metal cap of the Vin Mariani bottle with signature. Be carefully avoid substitutes. See that the cork is branded "Mariani" above.

VIN MARIANI

Nourishes, strengthens, sustains and refreshes; is very palatable, and may be borne by the most enfeebled stomach; never produces constipation, but, on the contrary, it aids digestion and assimilation, removing fatigue, and improving the appetite.

"When fatigued and suffering from a severe cold VIN MARIANI restored me to vigor." "CARVÉ."

Carvé.

It tones up the stomach, gives healthy, vigorous action to body and brain. Enriches the blood, steadies the nerves and energizes the whole system.

At all druggists. Refuse substitutes.

HUDSON'S BAY CO., Agents for British Columbia.



RED TOP

# DRY MONOPOLE

## (RED TOP)

**Heidseick & Co., Rheims.**

This is one of the most popular wines, both in England and the United States--Sold in quarts, pints and half-pints.

# R. P. Rithet & CO.

LIMITED.

**Agents For British Columbia.**


## NEW ADVERTISEMENTS.

TO RENT—A comfortably furnished four roomed house, with bath and pantry. Address, "H.," Times Office.

FOUND—A white pig. Owner can have same by paying expenses. Apply Times Office.

TAILORESS WANTED—Also experienced sewing girl and apprentice. Apply Victoria Remodelling Co., 85 Yates street.

WANTED—To borrow, $100 on good chattel mortgage security. Address "W.," Times Office.

THE COMPANIONS OF THE FOREST—Social dance in the Sir William Wallace Hall, Broad street, Thursday night, 1st Nov. Tickets 25c.

STRAYED—About 18th, from Esquimalt, light red cow 3½ years old, part Durham and Jersey. $5 reward for information leading to her recovery. 58 Fourth St.

# GREAT NORTHERN FERRY SCHEME

A PUBLIC MEETING WILL BE HELD IN

**Victoria Theatre**

—ON—

**Saturday Eve., Nov. 3**

TO DISCUSS THE

**Railway By-Law**

Chair will be taken at 8 p. m. All friends and opponents will be given a fair hearing. Public are invited.

# THE CONCERT

IN AID OF THE

**Fernwood Young Men's Asso'tion**

Has been postponed from Tuesday, Nov. 6th (owing to numerous other meetings on that date) to Wednesday, Nov. 14th.

## Notice of Protest.

Notice is hereby given that Protest of the German ship "Carl," Hashagen, master, now lying at the Outer Wharf, will be extended on board of the said vessel on Thursday, Nov. 1st, at 3 p. m.

C. LOWENBERG,
The Consul of the German Empire.

## NOT RESPONSIBLE.

**Ship "Naiad"**

CUMMING, Master.
FROM HIOGO.

Neither the master nor the undersigned will be responsible for any debts contracted by the crew of the above vessel without their written authority.

R. P. RITHET & CO., LTD.,
Agents.


# Walter S. Fraser & Co., Ld.

DEALERS IN

## HARDWARE.

Iron, Steel, Pipe Fittings, and Brass Goods. Building, Mining and Logging Supplies a Specialty. Metallic Shingles Siding, etc.

Telephone, 3
P. O. Box, 423.

Wharf St. Victoria, B C.



INSURE IN THE

# Ocean Accident and G. C. L

For an Annual Premium of $35.0 the Ocean Accident will gr you $10,000 insurance against accidental death, $50.00 per week dur temporary total disablement, not exceding 52 weeks; or $25.00 wee during temporary total disablement caused by Scarlet, Typhoid, Typ Fever, Smallpox, Varioloid, Diphthe, Measles, Asiatic Cholera, Ery elas, Appendicitis, Diabetes, Peritonis, Bronchitis, Pleurie Pneumo Meningitis or Tetanus.

## W. A. WARD,

General Agent for B. C.


## PASSENGERS.

Per steamer Victorian from the Sound—F C Goodman, W Spencer, Mrs Graham, Miss McNeill, Mrs Beck, J M Gowin, Miss Sikes, F R Wapay, Mrs Meyer, Miss Meyer, Mrs George, P Bantly, C Bantly, Mrs Cushing, Miss Sural, F Beck, Mrs Sayward, W O Starr, Mr Warren, A Gilbert, Miss Duncan, W Sears, Mr Hay, T Olesen, Mrs Italian, P Soutar, G Briggs, J McMillan, R J Brown, F Pope, J P Allen, D A Sikes, H C Meyer, J H McLafferty, S B Wright, W Hill, Mr Meyer, A Hiscock, G Perdue, J Anderson, Miss Anderson, F Kinks, H E Reddey, D Perona, Mrs Hosis, Miss Hosis, Mr Milling, J I Jones, P V Hersman, J Magnesen, N Waldo, J Sminer, J Armstrong, F Wright, Mrs Milking, W F Williams, Miss Miller, J Bull, Mrs Waldo.

Per steamer Islander from Vancouver—A Spriggs, T W Aitkenhead, Mrs Aitkenhead, Mr Leckie, A Gibb, Mrs Calthorpe, Hirschel Cohen, J M Moyer, V Heather, D Spencer, Dr F J Nelson, Dr Lefevre, Dr McGuigan, H Stallagen, S Arden Singlehurst, Miss Beck, J Braithwaite, T Langlois, T R Robinson, Mr Baynes, Mrs Baynes, F J Sutton, A Field, J B Ashby, R Williams, E P Griffen, J Young, R Howell, F Woolacott, J McInnes, A McInnes, S Byrn, R Collister, Pilot Robertson, Evans, Miss N Woodrow, W H Moulton, Mrs Breeze, E V Bodwell, E O Burrell, Geo Pickard, W Galloway, J H McGregor, D G McNaughton, N Elliott.

Per steamer Rosalie from the Sound—John Conway, T Hardy, Robert Croft, A Caselton, H Swift, J A Humbert, Chas Laing, F E Smith, Mrs Sherrill, W Linton, Miss Young, Miss Hewett, H Priddis, Mrs Fraser, Mrs Willey, son and daughter, A Larson, J Preston, S Gray, J Pitt, E Hetherington, L Lewis, G R McIntosh, Wm Thomas, B Block, A Milne and wife, Thos De Courcy and wife, H D Weeks.

Per steamer City of Puebla from San Francisco—Zonara, W Gerbrick, Mrs W Jones and child, W Eyre.

# From Liverpo

—TO—

# Victoria.

The A1 ship "Primrose Hill" will sail or about Dec. 15, 1900. For rates, apply to

**R. P. RITHET & CO., LI**



NOLTE

CLASSES ADJUSTED. 37 EYES TESTED FREE.

FORT ST.


## Fraternal Order of Eagl

### FUNERAL NOTICE.

All members of the above order are quested to meet in Eagle Hall, cor. G ernment and Yates street, at 2 p. m. Thursday afternoon, for the purpose attending the funeral of our late brot C. W. Dyer.

By order,
D. T. BARNHART, President
FRANK DE ROY, Secretar